



## **New Forest Accredited Community Safety Officer's( ACSO's) Weekly Bulletin**

Week Ending Friday 24th of May 2013

### **Partnership working delivers real results**

**21 May 2013**

Two individuals have been charged with arson in the New Forest area as a result of the joint working between Hampshire Fire and Rescue Service and Hampshire Constabulary

The charges come out of two separate car fire investigations in Fawley and Totton.

The first car fire took place on 6 May in Dayrell Close, Totton. The joint working between the police and the fire service drew conclusions to the cause of the fire being deliberate. Due to the burn pattern and damage caused, the fire investigation found that the fire started in the area of the rear offside of the car where the petrol tank and filler opening is located.

Station Manager Mick Thompson said: "This was a serious incident as there was the potential for the fire to spread to the property with threat to life as two children and one adult were asleep in the house at the time of the incident."

The cause of the second car fire, which took place on 9 May in Furzey Close, Fawley, has also been found to be deliberate with the fire starting in the passenger compartment of the vehicle with possible signs of forced entry.

Station Manager Thompson added: "It was because of the joint partnership between Hampshire Fire and Rescue Service and Hampshire Constabulary that we were able to determine the cause of the fires which has led to two arrests."

### **Ringwood cash in transit robbery two arrested**

Published: Thursday, May 23, 2013

*Hampshire detectives today arrested two men in London in connection with the theft of a cash box outside Lloyds TSB, High Street, Ringwood, on February 1.*

Detectives from Lyndhurst arrested a 25-year-old man from Islington and a 26-year-old man from Camden. Both men are being held at Lyndhurst police station.

The robbery occurred as a security guard was delivering cash to the bank. Two men arrived on a motorcycle and took the cash box.

---

RMS Number: 44130040649



## Totton burglary brings police appeal

Published: Wednesday, May 22, 2013



**Detectives at Lyndhurst are appealing for information after vehicle keys, a van and other property were taken in the burglary of a house at Salisbury Road, Totton.**

Sometime between 00:30 and 7.30am Sunday, May 19, a burglar forced the front kitchen window of the house, as the residents slept.

The burglar took keys to a van and car, a woman's purse, a Bose I-pod dock and a Sony camcorder before leaving by the front door.

Using the stolen keys, the burglar took a white Mercedes Sprinter van containing £10,000 worth of tools and specialist equipment. The van has a KM 08 WLZ registration.

Detective Constable Mark Bradley is leading the burglary investigation. He said:

"The Mercedes van has a distinctive metal box style roof rack. Have you seen the vehicle or been offered any expensive tools cheaply? Did you hear or see any suspicious activity in Salisbury Road in the very early hours of Sunday morning?"

RMS Number: 44130180683

### Can you help?

Anyone with information is asked to contact Detective Constable Mark Bradley at Lyndhurst CID on 101 or call the Crimestoppers charity anonymously on the number shown below.

Mini-Com users can call  
**01962 875000**

To contact an officer please use  
[Contact an Officer Form](#)



## New Forest North



- Ashurst & Netley Marsh
- Burley & Bransgore
- Cadnam
- Damerham
- Fordingbridge
- Hightown
- Ibsley
- Lyndhurst
- Poulner & Ellingham
- Ringwood Town

**Crime Reports Data- Week Ending 24/05/2013( Including 101 Calls)**

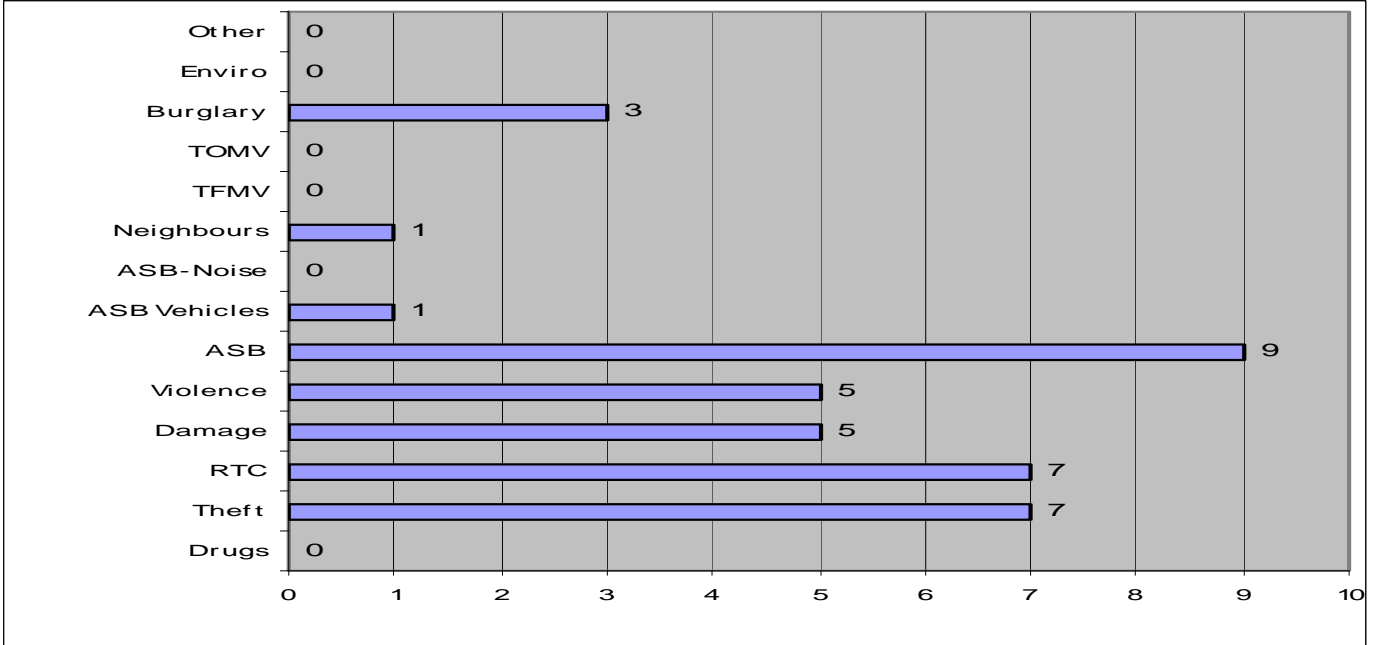

**Last 4 weeks Including 24/05/2013(Series 4)**

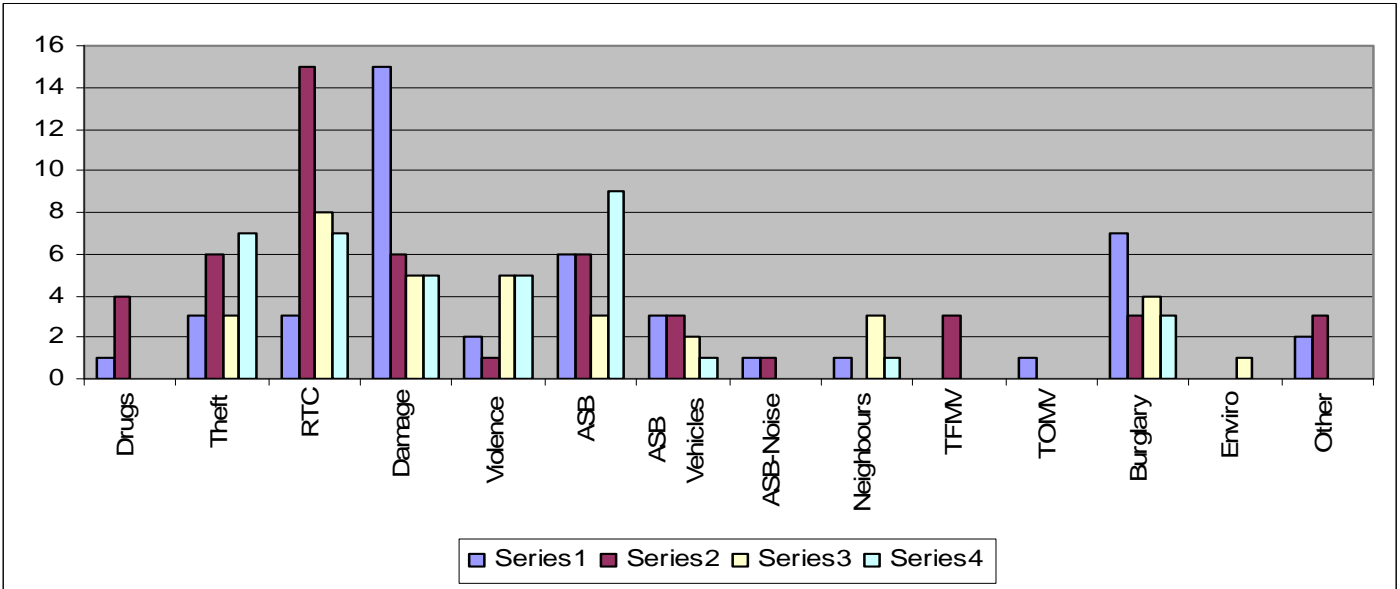

TOMV- Theft of Motor Vehicle

TFMV- Theft from Motor Vehicle

RTC- Road Traffic Collision

ASB- Anti Social Behaviour

More detailed information for your exact neighbourhood can be viewed at:

[www.crimereports.co.uk](http://www.crimereports.co.uk)



## New Forest East

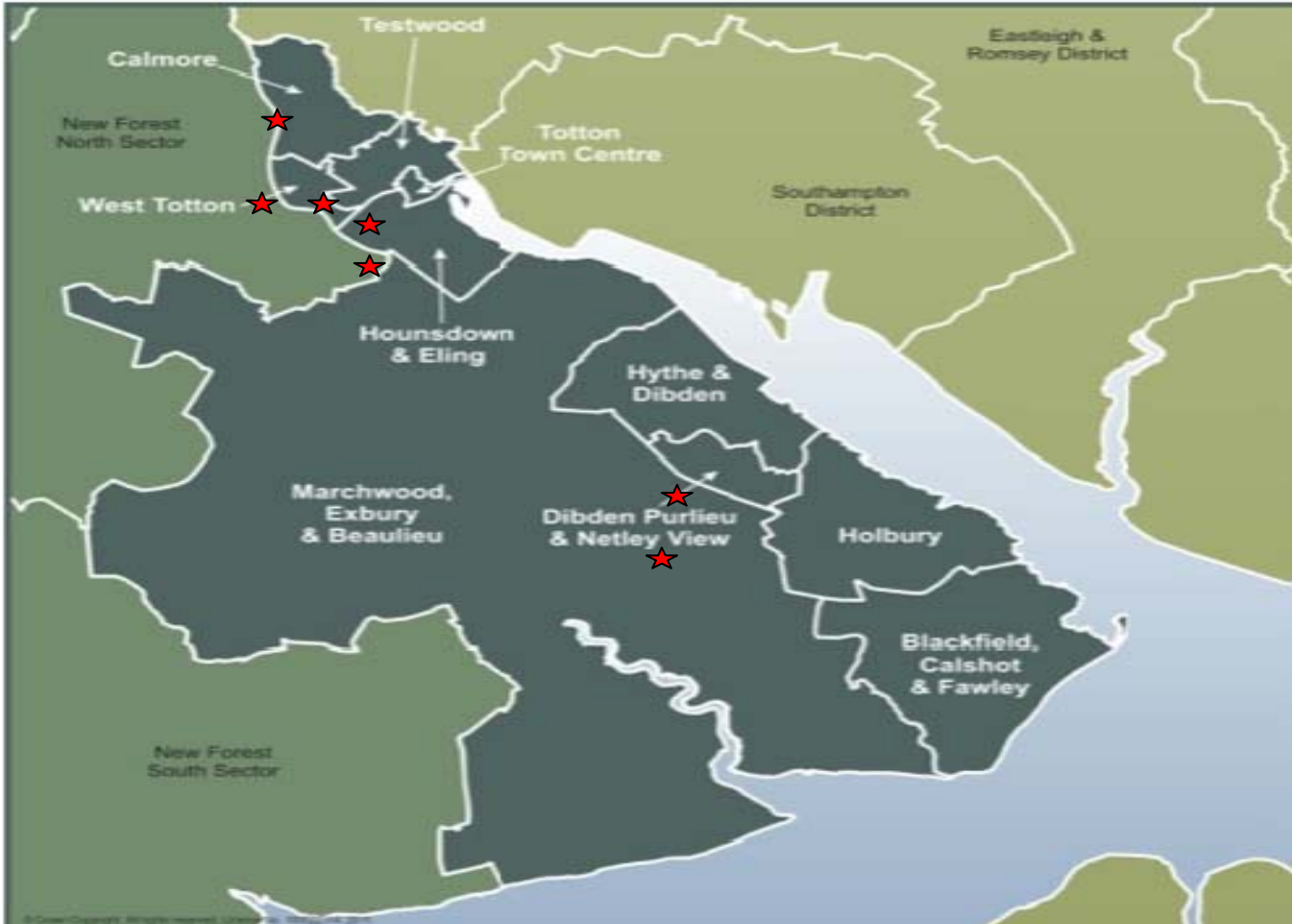

- Blackfield, Calshot & Fawley
- Calmore
- Dibden Purlieu & Netley View
- Holbury
- Hounslow & Eling
- Hythe And Dibden
- Marchwood, Exbury & Beaulieu
- Testwood
- Totton Town Centre
- West Totton

★ Funded Under SLA  
With Local Council



Crime Reports Data- Week Ending 24/05/2013( Including 101 Calls)

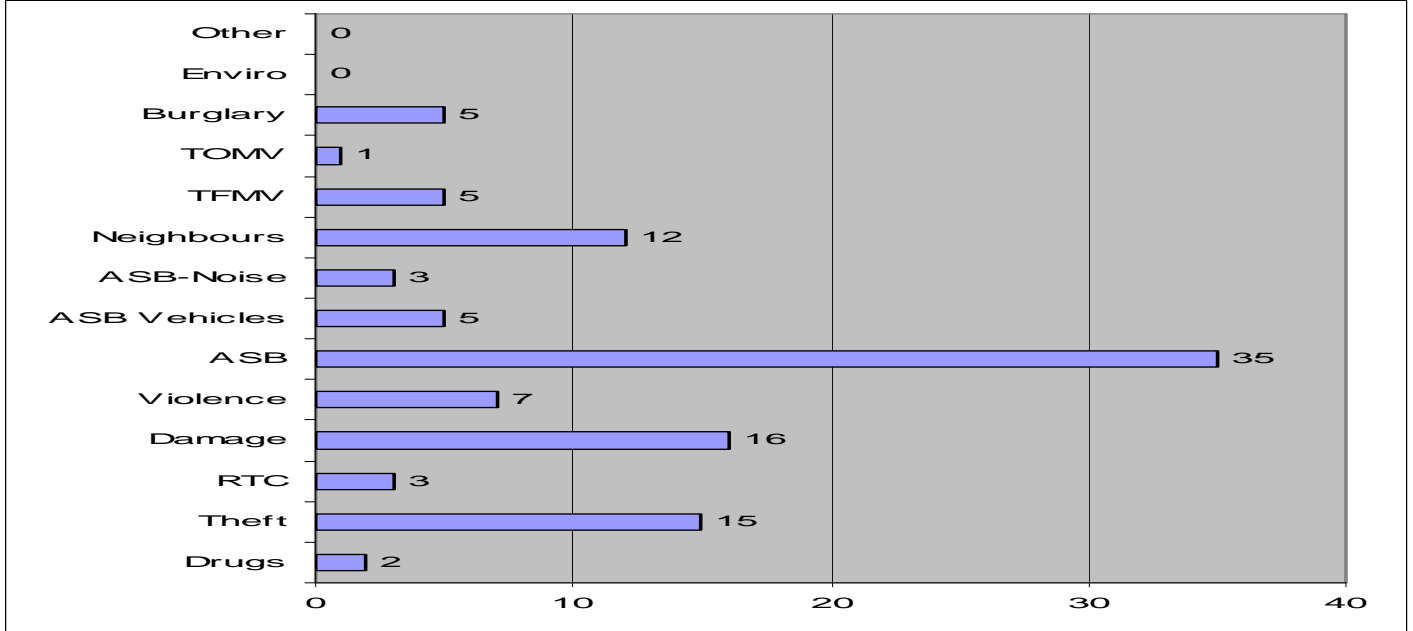

Last 4 weeks Including 24/05/2013(Series 4)

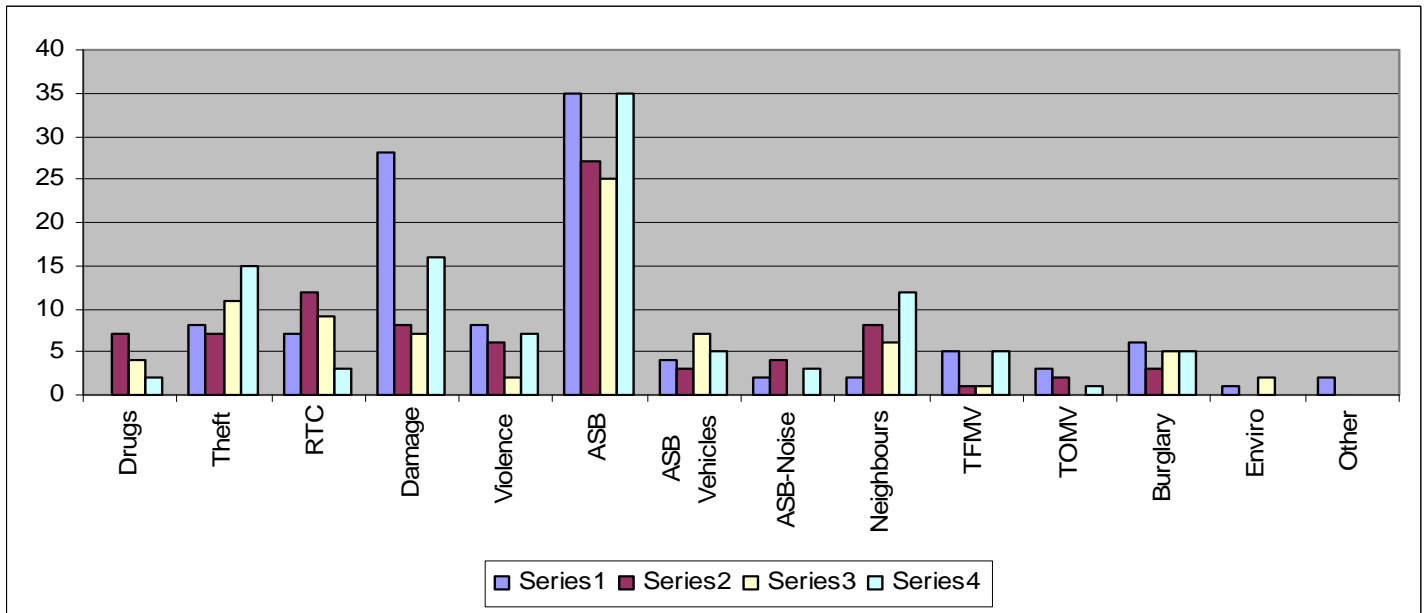

TOMV- Theft of Motor Vehicle

TFMV- Theft from Motor Vehicle

RTC- Road Traffic Collision

ASB- Anti Social Behaviour

More detailed information for your exact neighbourhood can be viewed at:

[www.crimereports.co.uk](http://www.crimereports.co.uk)

## New Forest South



- Ashley
- Barton & Milford On Sea
- Brockenhurst & Boldre Rurals
- Hordle & Sway
- Lower Pennington
- Lymington Town Centre & Buckland
- New Milton Town Centre
- North Milton Estates
- Upper Pennington

Crime Reports Data- Week Ending 24/05/2013( Including 101 Calls)

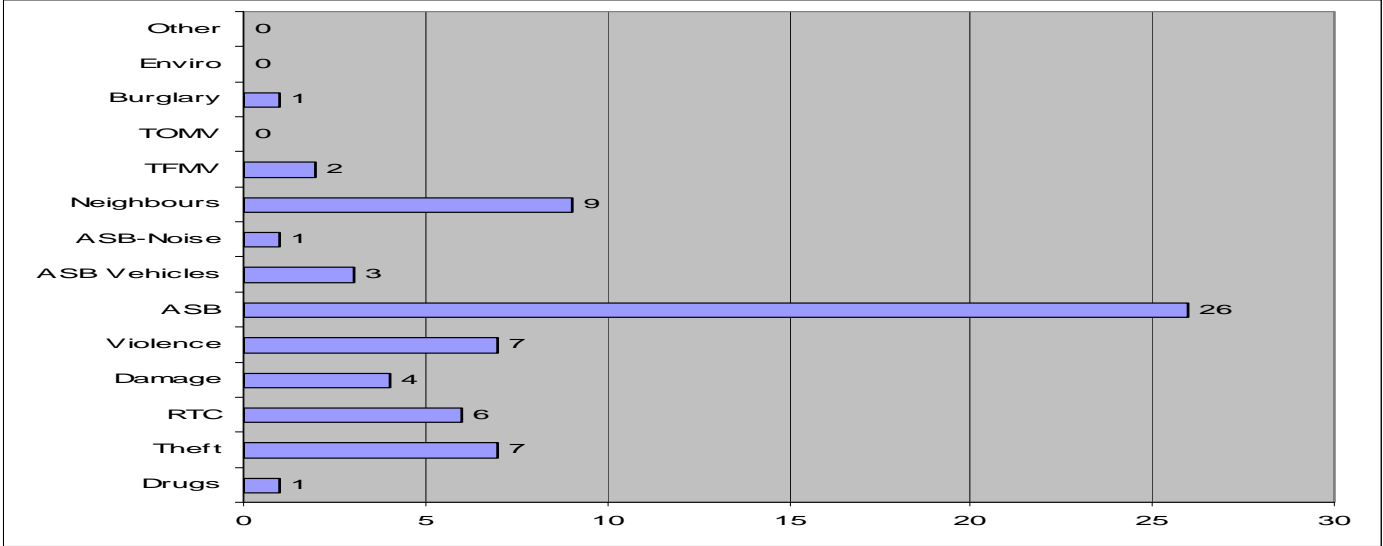

Last 4 weeks Including 24/05/2013(Series 4)

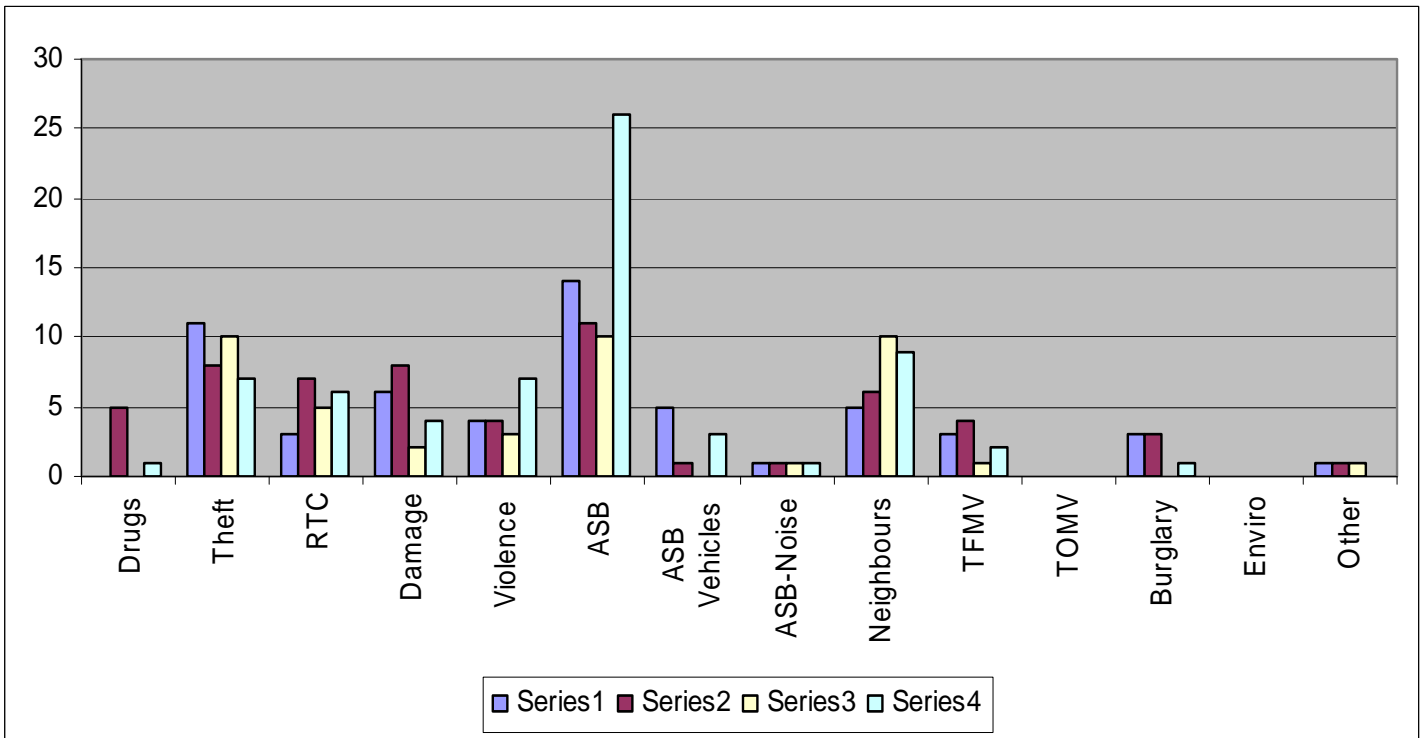

TOMV- Theft of Motor Vehicle

TFMV- Theft from Motor Vehicle

RTC- Road Traffic Collision

ASB- Anti Social Behaviour

More detailed information for your exact neighbourhood can be viewed at:

[www.crimereports.co.uk](http://www.crimereports.co.uk)





# COUNTRY WATCH

## Western Weekly:

23<sup>rd</sup> May 2013

Colleagues,

Last Saturday Western Country Watch and Northern Country Watch attended the Countryside Open Day at Sparsholt College with colleagues from our Firearms Licensing Department. We had a warm welcome and answered many questions about rural issues, Country Watch and firearms queries.

We currently have a number of travellers in our area, especially around Chandlers ford and Romsey, please remain vigilant and report any suspicious incidents on 101.

### **Country Watch Conference Update (19<sup>th</sup> June 2013):**

Registration forms are coming in fast, places are limited so please complete your application and e-mail them to me at the earliest opportunity.

Police Constable 20023 Graham.

#### **Poaching**

- 17/05. Dunbridge. Roe deer killed by dogs, males seen to run off prior to Police arrival.

#### **Rural Arson**

- 20/05. Fawley. HFRS called to car fire.

#### **Off-Road Vehicles**

Nothing this week



### **Fly Tipping**

- 19/05. Sluffers. Garden and domestic waste.
- 19/05. Fritham. A stereo, fence post and domestic waste.
- 19/05. Cadnams Pool. Garden waste.
- 20/05. Roger Penny Way. Old duvets, rugs and domestic waste.

### **Theft From Motor Vehicle**

- 17/05. Fordingbridge. A £300 winch and a solar car battery charger stolen from a secure works vehicle
- 17/05. Ringwood. A Honda generator stolen from a secure works vehicle.
- 22/05. West Wellow. Whacker plate and two excavator buckets stolen from the rear of flat bed lorry.
- 22/05. Holbury. A Dewalt nailer, two Makita power drills and a Trend router stolen from a secure works vehicle.

### **Rural Theft**

- 16/05. Lymington. £1000 Jet washer stolen from secure compound.
- 16/05. Beaulieu. A quantity of copper metal stolen from bus shelter roof.
- 17/05. Sherfield English. Energiser battery stolen.
- 17/05. New Milton. £1700 worth of jewellery was left in a designer handbag in the passenger foot well of a secure vehicle. Vehicle broken into and handbag stolen. Two males have been arrested and charged.
- 18/05. Plaitford. 3 Vehicle batteries with cables, stolen from barn.
- 20/05. Lockerley. Secure shed forced open, Honda UMK431D petrol strimmer and a Mikkota electric outboard motor stolen.
- 20/05. Ringwood. A wheelbarrow was stolen and used to convey stolen metals from a neighbouring property.
- 20/05. Ringwood. A large quantity of metal was stolen from a secure garden shed, using the above wheelbarrow. A male has been arrested and investigation ongoing.
- 20/05. Bartley. Petrol lawnmower worth £800 stolen from a secure garage.
- 20/05. Fordingbridge. £200 of heating oil stolen.
- 20/05. Calmore. Secure shed forced open and various power and garden tools stolen.
- 21/05. Fordingbridge. An electric fence kit has been stolen.
- 21/05. Beaulieu. A quantity of lead stolen from a bus shelter roof.
- 21/05. Hythe. A £360 Ryobi petrol strimmer was stolen from a secure shed.
- 22/05. Braishfield. 1000ltrs of heating oil stolen.



### Miscellaneous Offences

- 16/05. Burley. Grey Mare (aged 2-3) found abandoned on open Forest.

### Vehicles of interest

- W617 PEF. White Ford Transit Tipper. Male driver seen rummaging through skips searching for scrap metal.
- SN03 FRZ. Blue Vauxhall Astra Estate. Offering tarmac for sale.

### Animal Accidents

Day	Date	Time	Details	Location	Agister
Monday	13/05/2013	5:15 pm	Red Hereford Heifer - Injured - HIT & RUN	Sowley Lane, East End	R Maton
Thursday	16/05/2013	8:50 am	Bay Filly Foal - Injured	Godshill - B3078	A Naphthine
Friday	17/05/2013	10:00 pm	Bay Mare - Killed	Matley Ridge - B3056	M Lovell

### The Week in Twitter:



#### Lymington Police ([@LymingtonCops](#))

[25/05/2013 13:36](#)

Shoplifter detained in New Milton by response officers. Located a short distance away from town centre and property recovered.



#### Trading Standards ([@HantsTS](#))

[23/05/2013 10:40](#)

Did you know the maximum claim you can make in the [#smallclaimscourt](#) has gone up from £5k to £10k? [goo.gl/F5yXN](http://goo.gl/F5yXN) for more.



**Lymington Police ([@LymingtonCops](#))**

[25/05/2013 14:36](#)

It's looking like a nice bank holiday weekend ahead - please remove all valuables from vehicles, leave nothing on display.



**ACSO ([@ACSONewForest](#))**

[25/05/2013 09:24](#)

The sun is out! Under 16's Join ACSO Paul at Testwood Rec for FIT- Fun in Totton-1.15 today. Positive Engagements through Sport.Its Free!



**Hampshire County C ([@hantsconnect](#))**

[23/05/2013 11:52](#)

Falls Awareness Week 2013: 17-21 June [tinyurl.com/nqdt37r](http://tinyurl.com/nqdt37r)



**ACSO ([@ACSONewForest](#))**

[18/05/2013 11:48](#)

Guide to internet safety and safe surfing for young people from Think U Know.Aimed at Parents/Carers too. Take a look [thinkuknow.co.uk](http://thinkuknow.co.uk)



**Lymington Police ([@LymingtonCops](#))**

[18/05/2013 18:15](#)

Burglary in Belmore Lane this morning 09 - 1200. A rare occurrence but did you see anyone suspicious hanging around, looking out of place ?



### ACSO ([@ACSONewForest](#))

[21/05/2013 07:46](#)

Very useful " Do It Online" forms from [@HantsPolice](#). For Non Emergency Contact and Information Sharing. Have a look! [hampshire.police.uk/internet/do-it...](http://hampshire.police.uk/internet/do-it...)



### HampshireFireService ([@Hants fire](#))

[21/05/2013 11:00](#)

Are your smoke alarms working? Remember to replace the batteries in your smoke alarm once a year. [#testittuesday bit.ly/11Uip5E](https://bit.ly/11Uip5E)



### ACSO ([@ACSONewForest](#))

[21/05/2013 22:48](#)

The NFDC [@newforestdc](#) In Touch mobile app lets you report problems directly to the council for action. Take a look. [nfdc.gov.uk/index.cfm?arti...](http://nfdc.gov.uk/index.cfm?arti...)



### New Forest DC ([@newforestdc](#))

[22/05/2013 09:56](#)

Help older residents in [#NewForest](#) rural communities access advice & local support services. Become a Village Agent! [bit.ly/10OLfkD](https://bit.ly/10OLfkD)



### RNLI ([@RNLI](#))

[22/05/2013 11:11](#)

Did you know? Last year, RNLI lifeboat crews rescued 7,964 people [#ProudOfOurCrowd](#)





Community Safety Service  
Building Strong & Safe Communities



**#HythePolice ([@HythePolice](#))**

[23/05/2013 12:07](#)

female fined £380 for no seatbelt after requesting trial & not turning up in court offence last year in Armitage Ave DP [#SeatbeltsSaveLives](#)



**ACSO ([@ACSONewForest](#))**

[24/05/2013 08:56](#)

Safer Homes advice from [@HantsPolice](#). Have a read especially if you are going away this Bank Holiday. Safe & Secure. [hampshire.police.uk/internet/advic...](http://hampshire.police.uk/internet/advic...)



**WestWightPolice ([@WestWightPolice](#))**

[25/05/2013 08:16](#)

[#oldgaffers2013](#) The last ferry back to Lymington on the 31st May and 1st of June is 2200hrs! Don't miss it if your coming from the mainland!



**ACSO ([@ACSONewForest](#))**

[25/05/2013 14:45](#)

ACSO Jane on MTB Patrols-W/side Inclosure Hot Spots -Deliberate Fire Setting. Say Hi & have a chat she does not bite! [hantsfire.gov.uk/stories.htm?ne...](http://hantsfire.gov.uk/stories.htm?ne...)



**ACSO ([@ACSONewForest](#))**

[24/05/2013 23:54](#)

Patrols of current ASB Hotspots in New Forest South this evening. Checking 101 system and no calls for ASB or Rowdy & Inconsiderate so far.



## New warning to be 'tick aware'

A campaign designed to remind Hampshire residents and visitors to be 'tick aware' this summer includes new leaflets on how to prevent tick bites and reduce the risk of contracting Lyme disease.

Part of a national programme by Public Health England (PHE), the campaign aims to raise awareness of Lyme disease and other tick-borne illnesses among health professionals and the public. Ticks are small, spider-like creatures most common in late spring, summer and autumn. A tick is the size of a poppy seed and once detected, it is important to remove the tick with tweezers as soon as possible to reduce the risk of getting bitten and becoming ill. Most ticks do not carry the infection but any area where ticks are present could be a potential risk for Lyme disease.

Dr Ruth Milton, Hampshire's Director of Public Health said: "We want people to go out and enjoy the countryside this summer but it's important to be aware of ticks which can bite and lead to unpleasant illnesses such as Lyme disease. The new leaflets help explain the risks and how to avoid and treat tick bites.

"As there is currently no effective vaccine against Lyme disease, the most important ways to protect yourself and your family are by being 'tick aware', avoiding tick infested areas, wearing the right clothing where ticks are more common and quickly removing any attached ticks.

"Not all tick bites result in disease, but some can transmit bacteria that cause diseases such as Lyme disease, which can lead to very serious conditions if left untreated. Symptoms of Lyme disease can include a circular rash, tiredness and muscle and joint pain.

"Lyme disease can be contracted in parks, gardens and rural areas across most of the country, and is common in areas such as the New Forest and South Downs. Therefore it is important to raise awareness of this disease amongst our residents and those who visit the area."

Since June 2012 1,928 samples from Hampshire have been tested for Lyme Disease by Public Health England's Rare and Imported Pathogens Department at Porton Down. Of these, 190 were found to be positive for Lyme Disease - approximately 10%. Most cases occurred between June and August, however not all samples necessarily belong to Hampshire residents as the data reflects samples sent from hospital laboratories within Hampshire rather than residents. The positive rate of around 10% is consistent across the UK.

Cases are often the result of outdoor activities including camping, walking, hiking and mountain-biking, where tick exposure is more likely.

- [A factsheet providing important health advice and some basic precautions is available from PHE](#)

Kind regards and stay safe and secure.

*Dean Birch*

Please Follow The Team on Twitter  : [@ACSONewForest](#)