



New Forest Accredited Community Safety Officer's(ACSO's) Weekly Bulletin

Week Ending Friday 26th of April 2013

Dear All,

'Let's look out for each other. Drivers and cyclists are more alike than you think.'

A new road safety THINK! Campaign, supported by Hampshire County Council and Hampshire Constabulary, calls on drivers and cyclists to stay safe by looking out for each other. The campaign highlights the common ground between cyclist and driver and gives advice and tips on staying safe, visible and alert on the road.

Over the last five years 760 cyclists have been killed or seriously injured on roads in Hampshire and the Isle of Wight. The new safety campaign is based on the premise that cyclists and drivers are often one and the same, as 80% of cyclists hold a driving licence and one in five drivers cycle at least once a month. In support of this, buses across the county will display the slogan:

**LET'S
LOOK
OUT
FOR EACH OTHER**

Stuart Jarvis, Director of Environment, Transport and Economy at Hampshire County Council said:

"Although there are sometimes differences of opinion between cyclists and drivers this campaign encourages mutual respect to make Hampshire's roads safer for all, by driving or cycling responsibly."

Sergeant Darren Ord, of Hampshire Constabulary's Roads Policing Unit said: "When we talk about cycle safety with road users, we often find there's a 'them and us' attitude between drivers and cyclists, despite that fact that most of them at one time or another do both.

"The campaign is simply about mutual respect, for cyclists to make themselves as visible as possible so they have less chance of being injured and for drivers to simply keep their eyes peeled for cyclists.

"It's not about blaming any particular group for collisions on our roads, it's about everyone taking responsibility to look out for each other."

<http://think.direct.gov.uk/cycling.html>



This may be of some interest to readers it originates from Newcastle but the results are quite impressive:



With its main campus based in the heart of the city, the bicycle is the preferred mode of transport for many students at Newcastle University.

On most days there are hundreds of bikes chained up outside faculty buildings and they have become a target for opportunist thieves.

However, such crime has been significantly reduced thanks to new research by the university's Centre for Behaviour and Evolution - and the solution is brilliant in its simplicity.

The research team found that by placing pictures of staring eyes above bike racks less bikes were stolen.

In a two year experiment on the university campus, the academics managed to reduce thefts from the racks with the eye pictures, combined with a short anti-theft message, by 62%.

There was also a noticeable difference in places without the signs, where bike theft went up by 63%, suggesting that the crime had been displaced to other locations, rather than eliminated.

A 2006 study found that staring eyes made people pay almost three times as much into a tea-room honesty box.

And research in 2010 showed that people using a canteen were more likely to clear away their tray after a meal when there were eyes watching them.

The crime-fighting idea is now being tried by British Transport Police, with train company C2C, on a route between London's Fenchurch Street station and Southend in Essex.



Update - unexplained dog deaths



Latest update from the New Forest District Council

24 April 2013

Following many tests and on-site investigations, it is still not known what is responsible for the recent dog deaths in the Ogdens (Fordingbridge) area of the New Forest – it could be something in the environment or it may be something not related to the Forest.

Local vets, specialist laboratories, New Forest District Council, The Forestry Commission and The Environment Agency continue to co-operate in working to find the cause of the illness but the reality is that it may never be known.

The number of cases is a small proportion of the dogs walked in the New Forest every day and the instances are not isolated to the New Forest. (There has been one confirmed case in Surrey and two in Worcestershire.) Owners are asked to be vigilant, and to contact their vet if they have any concerns about their dogs.

The Forest is open for business as usual and there is no evidence to suggest that there is any threat to human health.

Public enquiries:

If you are a dog owner and have any concerns or questions, please direct your enquiries to Forest Veterinary Clinic on 01425 652221 or by emailing: forestvetsAKI@aol.co.uk

If you are a vet, please direct your enquiries to Anderson Moores on 01962 767920 or by emailing info@andersonmoores.com

If you have any information that you believe would help with this investigation contact the Forestry Commission email: enquiries.southern@forestry.gsi.gov.uk or telephone 023 8028 3141.

Full release and more information:

http://www.newforestnpa.gov.uk/news/article/425/update-unexplained_dog_deaths



New Forest North



- Ashurst & Netley Marsh
- Burley & Bransgore
- Cadnam
- Damerham
- Fordingbridge
- Hightown
- Ibsley
- Lyndhurst
- Poulner & Ellingham
- Ringwood Town



Crime Reports Data- Week Ending 26/04/2013(Including 101 Calls)

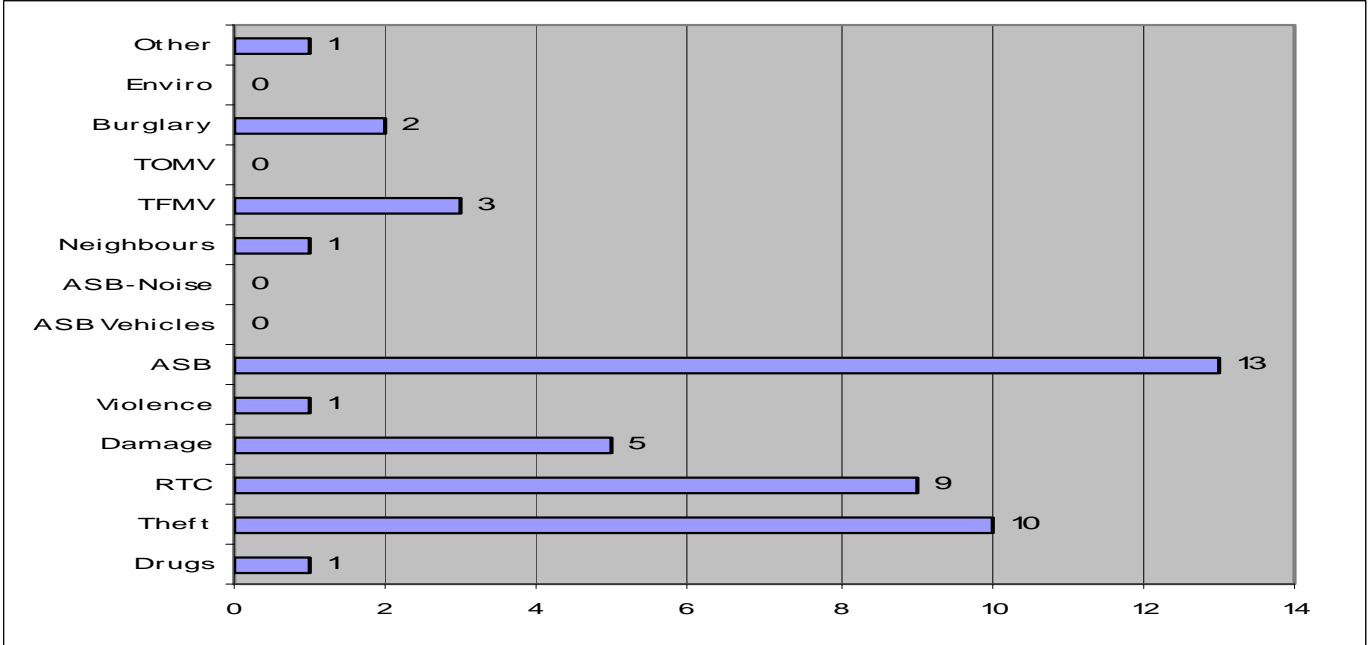

Last 4 weeks Including 26/04/2013(Series 4)

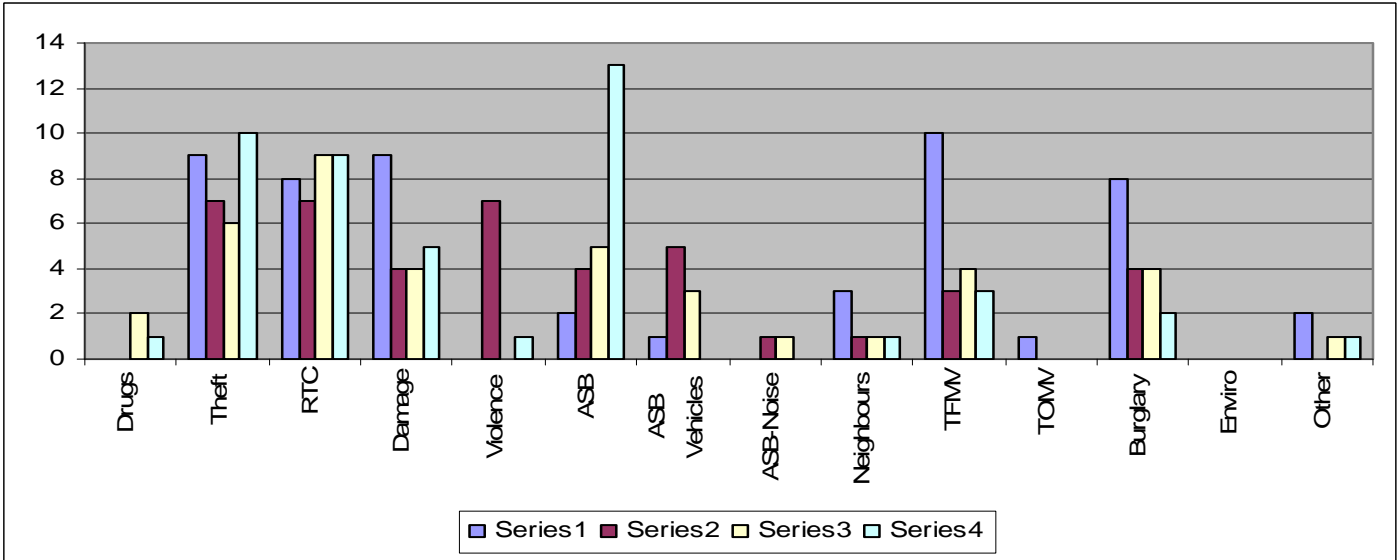

TOMV- Theft of Motor Vehicle
 TFMV- Theft from Motor Vehicle
 RTC- Road Traffic Collision
 ASB- Anti Social Behaviour

More detailed information for your exact neighbourhood can be viewed at:

www.crimereports.co.uk

New Forest East



- Blackfield, Calshot & Fawley
- Calmore
- Dibden Purlieu & Netley View
- Holbury
- Hounslow & Eling
- Hythe And Dibden
- Marchwood, Exbury & Beaulieu
- Testwood
- Totton Town Centre
- West Totton

★ Funded Under SLA
With Local Council



Crime Reports Data- Week Ending 26/04/2013(Including 101 Calls)

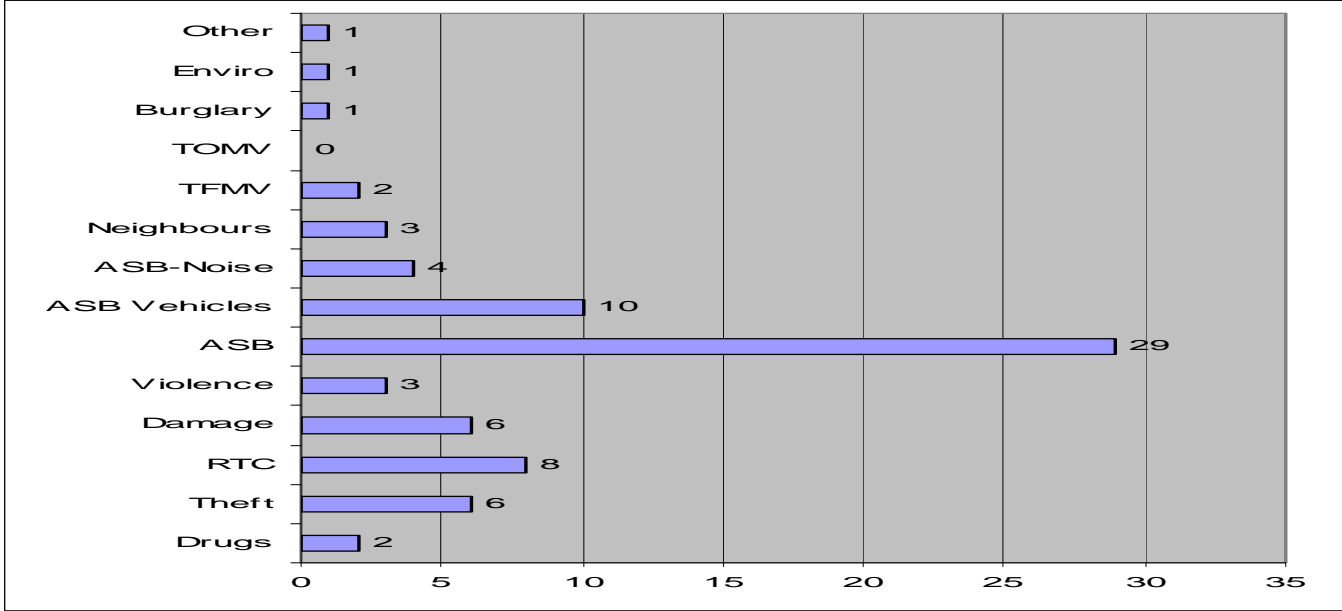

Last 4 weeks Including 26/04/2013(Series 4)

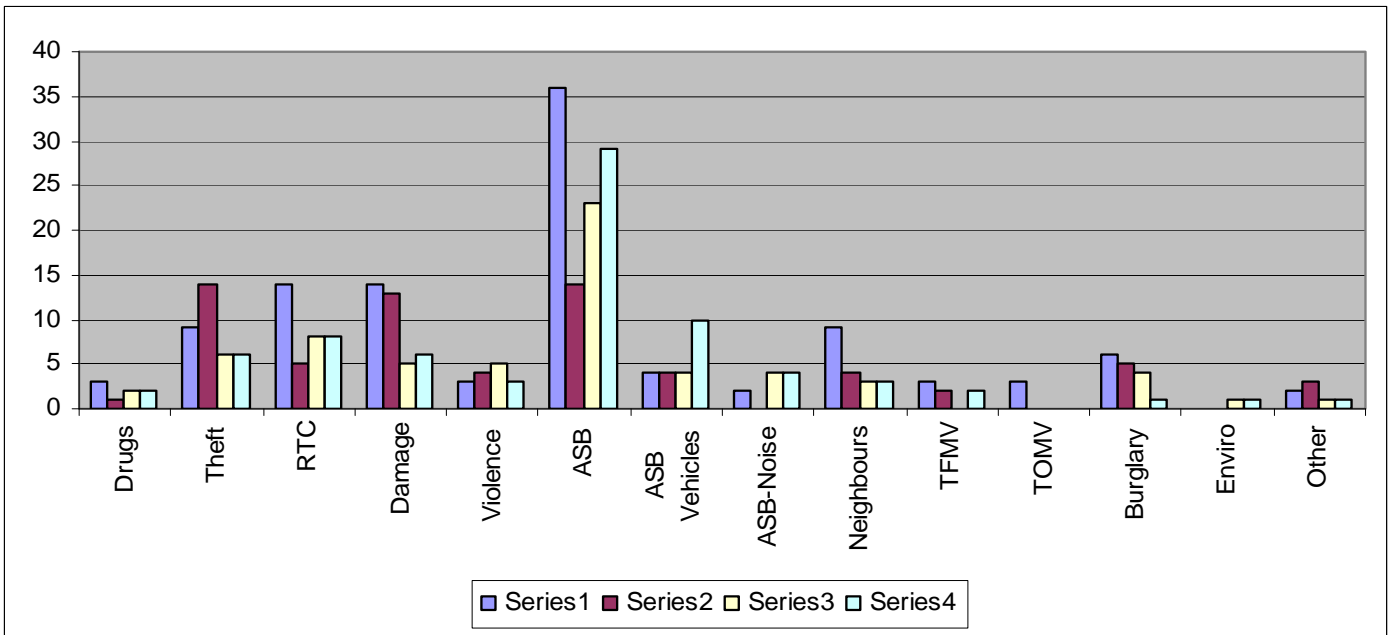

TOMV- Theft of Motor Vehicle

TFMV- Theft from Motor Vehicle

RTC- Road Traffic Collision

ASB- Anti Social Behaviour

More detailed information for your exact neighbourhood can be viewed at:

www.crimereports.co.uk

New Forest South



- Ashley
- Barton & Milford On Sea
- Brockenhurst & Boldre Rurals
- Hordle & Sway
- Lower Pennington
- Lymington Town Centre & Buckland
- New Milton Town Centre
- North Milton Estates
- Upper Pennington

Crime Reports Data- Week Ending 26/04/2013(Including 101 Calls)

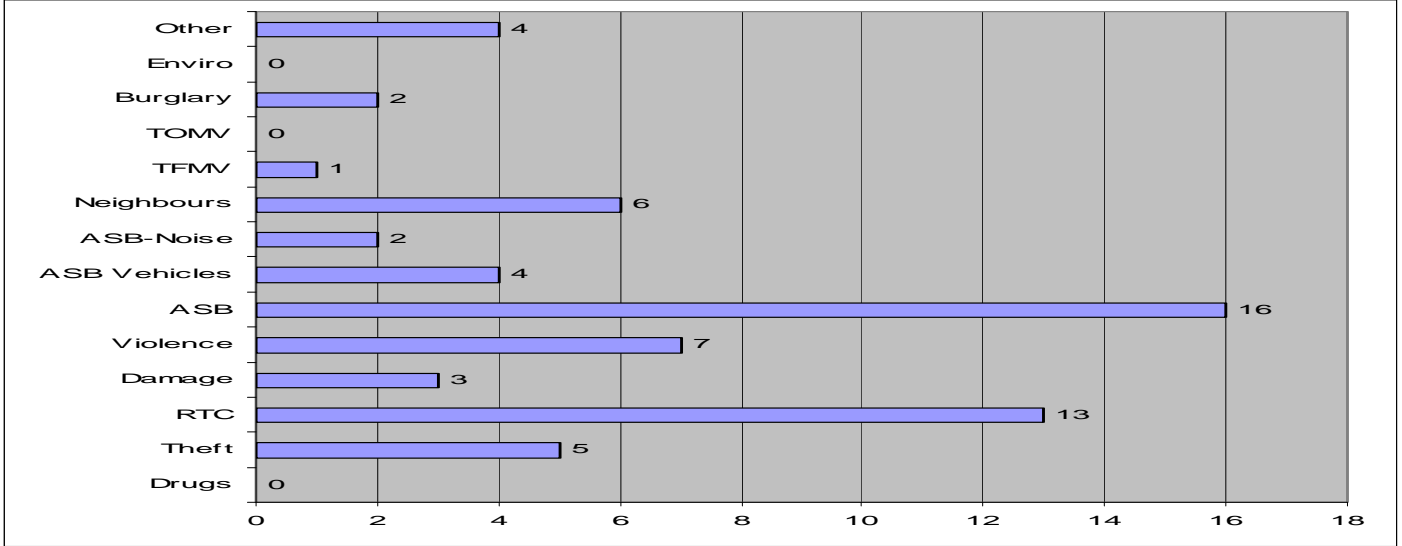

Last 4 weeks Including 26/04/2013(Series 4)

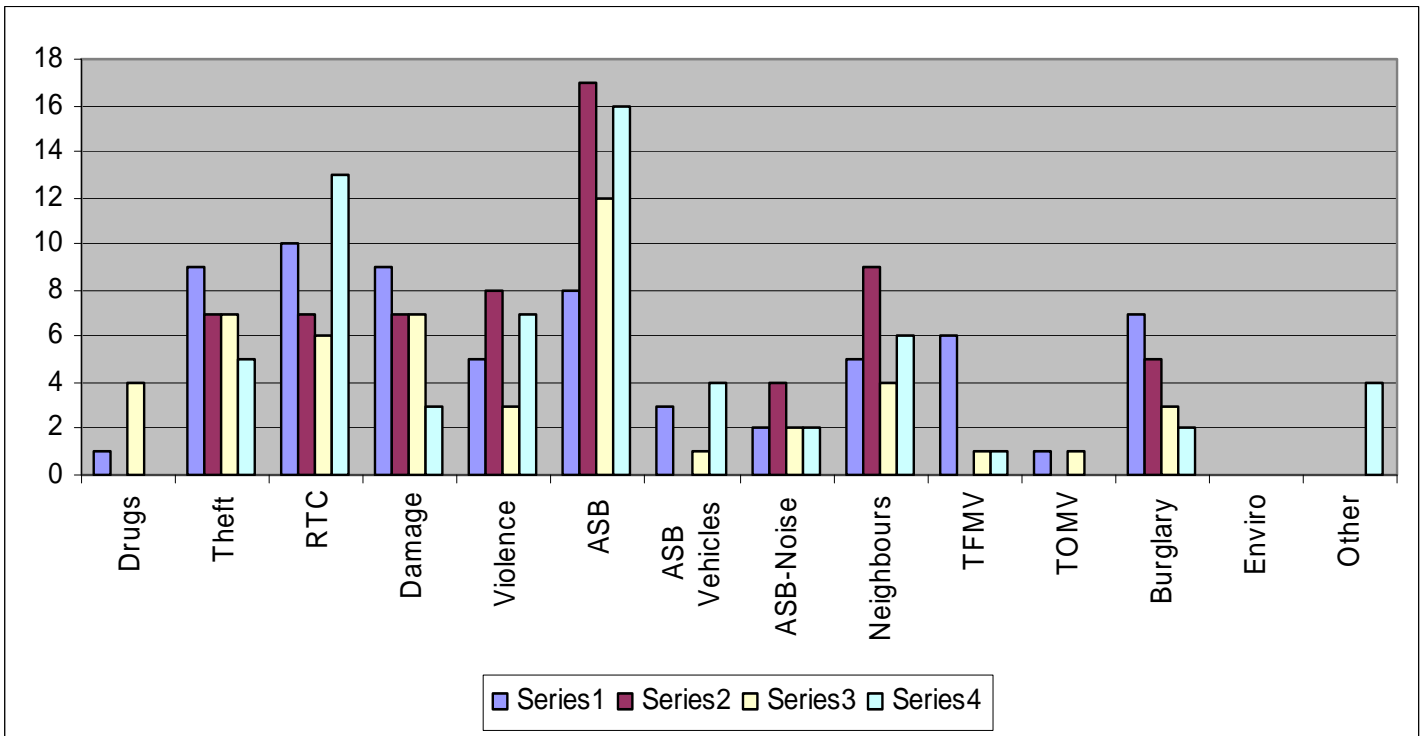

TOMV- Theft of Motor Vehicle

TFMV- Theft from Motor Vehicle

RTC- Road Traffic Collision

ASB- Anti Social Behaviour

More detailed information for your exact neighbourhood can be viewed at:

www.crimereports.co.uk



Western Country Watch Weekly

25th April 2013



Visit www.hampshire.police.uk or call **101**

Colleagues,

Last week I mentioned that two John Deere tractors (6930 and 6830) had been stolen from Wiltshire. This week they have both been recovered in Poland due to tracking equipment. Please consider security marking your equipment and fitting a relevant tracking device.

Following on from the series of unexplained dog deaths in the Fordingbridge area, a questionnaire is being compiled by the Animal Health Trust. They are requesting that anyone who has walked their dogs in the Fordingbridge area completes the questionnaire, even if their dog has not become ill. This will enable them to collate data from a wide audience and conduct analysis on it. Please click the following link to access the questionnaire, and forward it onto anyone else you may know who walks dogs in the area. www.aht.org.uk/newforestdogdeaths

Country Watch Conference Update (19th June 2013):

This week we are delighted to announce that the following organisations will be attending:

Hampshire & Isle Of Wight Air Ambulance: Representatives will be in attendance to provide practical advice on what you should do if the air ambulance is on its way to an incident. They will provide an overview of the things you can do on the ground to assist them in landing safely, particularly in a rural environment where forest stock or farm stock may be present.

National Apprenticeship Scheme: The NAS will be in attendance, in conjunction with Brockenhurst College, to outline some of the schemes currently available for apprenticeships, work placements and young people looking to work in the rural sector.

Previously announced: CESAR/Datag; Tracker; New Forest Land Advice Service and Farming Community Network; Natural England; BT Open Reach.

Louise.
Sergeant 483 Hubble.

Poaching

- No incidents reported this week.

Call Hampshire Constabulary on **101**
In an emergency always call **999**
For more information visit www.hampshire.police.uk





Visit www.hampshire.police.uk or call **101**

Rural Arson

- 20/04. Fawley. Small fire reported by HFRS. No cause known.
- 21/04. Fawley. 60 x 60 sq foot area of marsh land set alight. Believed deliberate.

Off-Road Vehicles

- 24/04. Canada Common. Three motorcycles racing around on open forest.

Fly Tipping

- 20/04. Winsor. Twelve sheets of asbestos dumped on road.

Theft From Motor Vehicle

- Ashfield. 50 litres of red diesel siphoned from digger in field.
- 20/04. Kingston. Tailgate stolen from Land Rover Discovery.
- 22/04. Totton. Diesel siphoned from HGV's in compound.
- 23/04. Dibden. Engine, radiator, bonnet and 45 gallons of diesel stolen from Nissan Navara.
- 23/04. Puttles Bridge car park. Handbag stolen from rear seat of vehicle. The coat over it didn't fool anyone...

Rural Theft

- 18/04. Hursley. Two large round bales of haylage stolen from farm.
- 19/04. Keyhaven. Entry forced to metal container on driveway of premises under renovation. Nil stolen.
- 19/04. Poulner. Entry forced to container in field. Nil stolen.
- 21/04. Lyndhurst. Full gas cylinder stolen from locked cage.
- 22/04. Totton. Entry gained to secure site. Condenser unit coils stolen.
- 22/04. Marchwood. Attempted theft of lead from premises.
- 23/04. Beaulieu. £1200 of heating oil stolen from domestic tank.
- 24/04. Barton-On-Sea. Antique lawn mower (100 years old) stolen from garden.

Call Hampshire Constabulary on **101**
In an emergency always call **999**
For more information visit www.hampshire.police.uk





Visit www.hampshire.police.uk or call **101**

Miscellaneous Offences

- 18/04. Known vehicle stop checked. Machete located in drivers door. Male arrested.
- 23/04. Highwood. Deer brought down by lurcher dogs and subsequently died. Enquiries ongoing by Country Watch.

Vehicles of interest

- LC53GUO. White Ford Transit. Seen a few times recently asking for scrap metal.
- SH03KYZ. White Ford Transit. Seen on a few rural premises scouting around.
- RK03HFW. White Ford Transit van. Seen four times on rural premises asking for scrap metal.

Animal Accidents

Day	Date	Time	Details	Location	Agister
Tuesday	16/04/2013	8:50 pm	Chestnut Filly - Injured & Destroyed	B3055 Sway - Marlpit Oak - B3055 (E)	R Maton
Wednesday	17/04/2013	9:43 am	Calf - Nothing Found	Between Stocks X & Bramshaw Telegraph - B3078	P Rix
Wednesday	17/04/2013	12:55 pm	Dark Bay Filly - Injured & Destroyed – Driver ran off, later arrested	B3055 Sway - Marlpit Oak - B3055 (E)	R Maton
Wednesday	17/04/2013	1.00 pm	Red Hereford Heifer - Uninjured	Main Road, East Boldre	R Maton

Call Hampshire Constabulary on **101**
 In an emergency always call **999**
 For more information visit www.hampshire.police.uk







Western Country Watch Weekly 25th of April 2013

Sorry no report from Country Watch yet this week, I will forward on once I have received it.

The Week in Twitter:



Hants PCC ([@HantsPCC](#))

[26/04/2013 14:34](#)
Are you interested in what the crime levels are in your neighbourhood? Find out more at: bit.ly/nTfhu6



Trading Standards ([@HantsTS](#))

[26/04/2013 10:22](#)
How much does [#counterfeiting](#) account for worldwide? For the answer, and other stats, visit the [@EU enterprise](#) here; goo.gl/LUtfk



[#HythePolice](#) ([@HythePolice](#))

[26/04/2013 12:43](#)
Male given police caution for cultivating cannabis in [#DibdenPurlieu](#) [#TalkToFrank](#) call HytheSNT 101 to give info on persons growing cannabis



Action Fraud ([@actionfrauduk](#))

[26/04/2013 10:05](#)
Ofcom recently revealed that 1 in 4 of us use the same password for all online activities. Some good password advice: bit.ly/13z5D8M



Ringwood Police ([@RingwoodPolice](#))

[25/04/2013 14:38](#)

[@hantsconnect](#) have just advised us about the latest scam they are aware of. Please take a moment to read this [documents.hants.gov.uk/ccbs/scamsbull...](#) Thanks



Lymington Police ([@LymingtonCops](#))

[25/04/2013 10:13](#)

Graffiti removed North Road footbridge Brockenhurst, litter collected and now a no go zone for students [pic.twitter.com/o9duAqHcq](#)



DVLA ([@DVLAgovuk](#))

[25/04/2013 08:33](#)

Lost the paper counterpart of your [#photocard](#) [#drivinglicence](#)? You'll need to replace both parts. Apply online at [gov.uk/apply-online-t...](#)



BTP ([@btp_uk](#))

[24/04/2013 19:55](#)

What's the difference between a PC, a PCSO and a 'Special'? [ow.ly/knI8X](#) The officers you're most likely to meet on your journey.



New Forest DC ([@newforestdc](#))

[24/04/2013 16:48](#)

The Minor Injuries Unit (MIU) at Lymington New Forest Hospital will open at the later time of 11am on Sun 28 April [bit.ly/ZkZyNL](#)



Action Fraud ([@actionfrauduk](#))

[24/04/2013 13:10](#)

Alert – some Twitter "password check" sites are fakes bit.ly/10z8fXx



New Forest DC ([@newforestdc](#))

[24/04/2013 09:56](#)

If your elderly relative has recently had a fall, our [#NewForest](#) exercise classes could help regain their confidence. bit.ly/10yLByq



Fordingbridge Police ([@FdgbridgePolice](#))

[24/04/2013 09:39](#)

2 tractors which were marked with [#Datatag](#) have been recovered in Poland only 10 days after being stolen from Wiltshire [#GetItMarked](#)



New Forest NPA ([@newforestnpa](#))

[23/04/2013 11:38](#)

New nameplates at five train stations greet people to [#NewForest](#) National Park & highlight [@NewForestTour](#) ow.ly/kkAB2

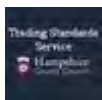

Trading Standards ([@HantsTS](#))

[23/04/2013 11:39](#)

There has been a [#recall](#) alert for [@Screwfix](#) [#loft](#) [#ladders](#). See this page for more information; goo.gl/5t3yt [#CheckItTuesday](#)



Surrey Police ([@SurreyPolice](#))

[23/04/2013 15:06](#)

Think that no-one would bother to nick your car-parking money? Or your coat? Or your gym kit? You'd be surprised! youtu.be/_OZqOs4wBxw



Action Fraud ([@actionfrauduk](#))

[23/04/2013 16:55](#)

Tackling holiday fraud – look before you book bit.ly/14Mqla4



Hants Crimestoppers ([@HantsCrimestopp](#))

[22/04/2013 13:12](#)

Calls to [@HantsCrimestopp](#) have increased by 14% to 2324 this year leading to 462 arrests. Thank you for all your anonymous calls and info



Fordingbridge Police ([@FdgbridgePolice](#))

[22/04/2013 13:02](#)

Jade Clark death: Driver charged with perverting the course of justice (From Bournemouth Echo) bournemouthcho.co.uk/news/10370857....



Ringwood Police ([@RingwoodPolice](#))

[21/04/2013 08:52](#)

Have you seen our [@HantsPolice](#) hampshire.police.uk/internet/news-... Stop & Search awareness guide for young people? youtube.com/watch?v=XCfS2o...



Measles - Hampshire campaign launched to help protect young people



Following the publication of figures showing an increase in the number of measles cases across the country, the County Council's Director of Public Health, Dr Ruth Milton, and the public health team, are urging parents and carers in Hampshire to check with their GPs to ensure their children and young people have had the full MMR (measles, mumps and rubella) vaccination. Full details of Dr Milton's statement are available on [Hantsweb](#).

More information on measles is available on the [NHS website](#).



Follow these tips to keep your vehicle and valuables safe from opportunist thieves

Vehicle crime accounts for more than a quarter of all recorded crime in the UK and costs the taxpayer more than £3billion a year.

Most vehicle criminals are opportunists. By following the tips below you can outsmart thieves and limit their opportunities to steal your valuables or vehicle.

<http://www.hampshire.police.uk/internet/advice-and-information/crime-prevention/safer-vehicles-cars>

[Beauty spot car parks](#)

Kind regards and stay safe and secure.

Dean Birch

acso.western@hants.gov.uk