



New Forest Accredited Community Safety Officer's(ACSO's) Weekly Bulletin

Week Ending Friday 22nd of March 2013

Dear all,

A31 fatal collision - Man arrested and car seized

Police investigating a fatal road traffic collision have arrested a man on suspicion of causing death by dangerous driving and failing to stop following a collision – with officers also seizing a vehicle believed to have been involved.

Sixteen-year-old Jade Clark was struck by a Volvo XC90 as she rode her moped along the A31 near Ashley Heath at 8.23pm on Sunday 24 February 2013.

A 58-year-old Kent man was arrested at an address in the Kent area yesterday morning, Thursday 21 March 2013. This man is currently helping police with their enquiries.

Inspector Matt Butler, of the Dorset Police Traffic Unit, said: “I can confirm that a man is in custody and is being questioned by investigators.

“His vehicle, a Volvo XC90, has been seized and this will now be forensically examined by specialists.

“I would like to thank the local community for their assistance in this investigation so far.

“I would, however, continue to urge anyone who believes they have information about this collision – and has yet to speak with police – to come forward.”

In a joint investigation between the Force's Major Crime Investigation Team and the Traffic Unit, officers had launched an extensive search for a Volvo XC90 registered between 2003 and 2007.

Over 950 vehicles were eliminated by investigators prior to this development.

An inquest into Jade Clark's death was formally opened and adjourned on Monday 4 March 2013, at the Bournemouth Coroner's Court. Evidence was heard that Jade died as a result of a severe head injury.

Witnesses and anyone with information should call Dorset Police on 101 quoting incident number 24:393. Alternatively, call the free and anonymous Crimestoppers line on 0800 555 111 where mobile phone tariffs may apply.

Issued: 22 March 2013



Police appeal after thieves take wheels from Range Rover at Hardley

Published: Wednesday, March 20, 2013



Police from the Lyndhurst Vehicle Crime Unit are appealing for information about the theft of distinctive wheels and tyres from a Range Rover.

Between 5.45pm Friday, March 15, and 8.30am Saturday, March 16, someone cut a hole in the fence of a secure compound at Hardley Industrial Estate. The wheels and tyres were removed from a Range Rover which was stored there.

Missing are four military specification Wolf XD wheels, fitted with Event ML698 tyres, size 245/70/16.

Sergeant Nick Adams, of the Lyndhurst Vehicle Crime Unit, said:

"The vehicle is used by a small local company, and the theft of the wheels has had a real impact on the company at a time when local businesses need our support.

"The wheels are a non-standard military specification, and the tyres and wheels can be identified. If you have been offered wheels or tyres for a Land Rover or Range Rover in the last week, please contact Lyndhurst CID Vehicle Crime Unit on 101 or Crimestoppers on 0800 555 111."

RMS Number: 44130097667

Can you help?

Anyone with information is asked to contact Sergeant Nick Adams at Lyndhurst Vehicle Crime Unit on 101 or call the Crimestoppers charity anonymously on the number shown below.

Mini-Com users can call

01962 875000

To contact an officer please use

[Contact an Officer Form](#)



New Forest North



- Ashurst & Netley Marsh
- Burley & Bransgore
- Cadnam
- Damerham
- Fordingbridge
- Hightown
- Ibsley
- Lyndhurst
- Poulner & Ellingham
- Ringwood Town

Crime Reports Data- Week Ending 22/03/2013(Including 101 Calls)

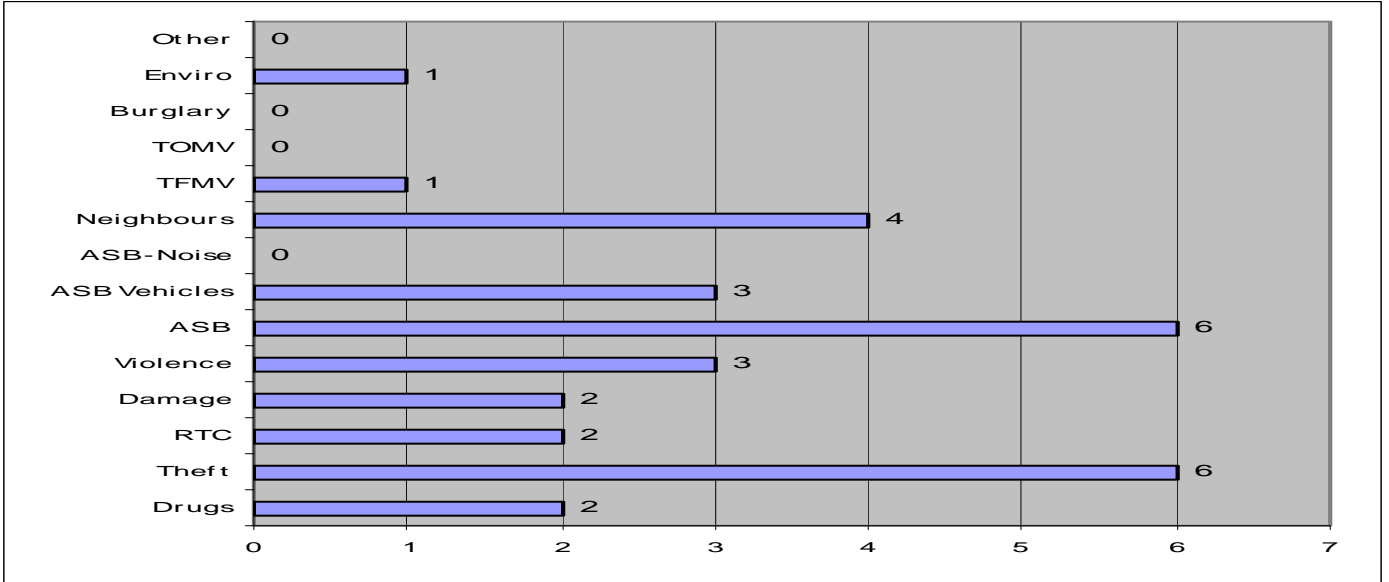

Last 4 weeks Including 22/03/2013(Series 4)

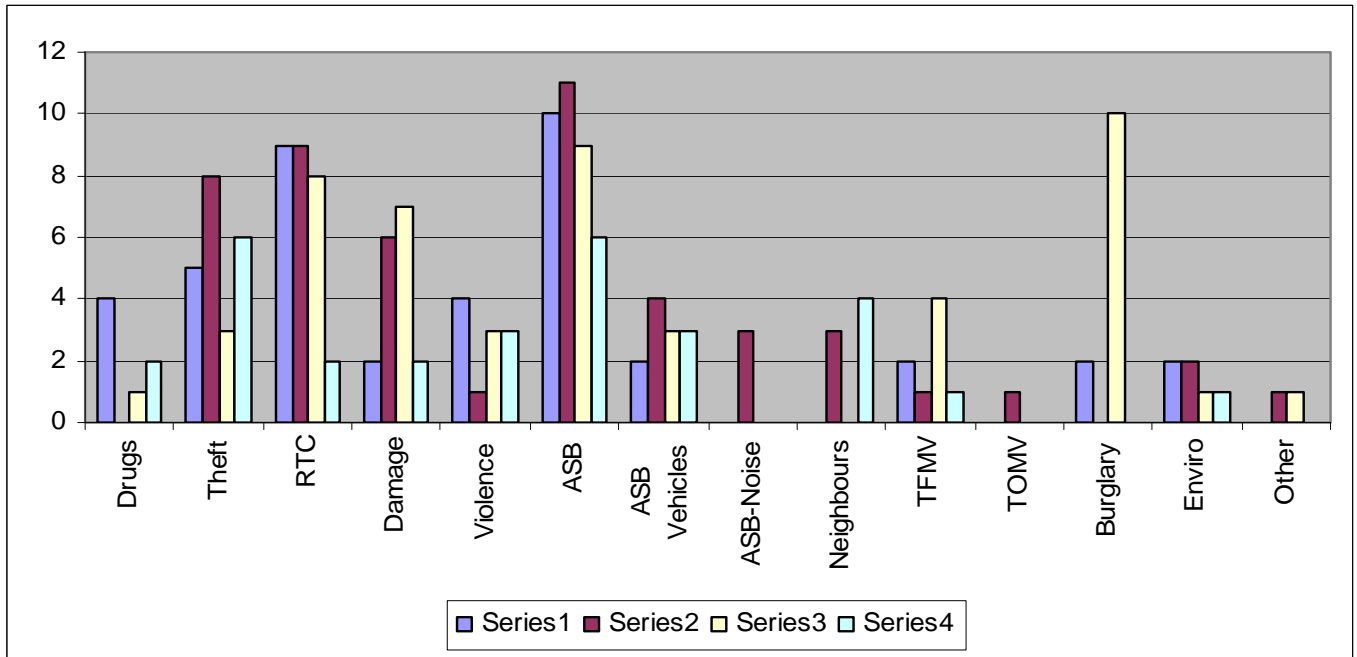

TOMV- Theft of Motor Vehicle

TFMV- Theft from Motor Vehicle

RTC- Road Traffic Collision

ASB- Anti Social Behaviour

More detailed information for your exact neighbourhood can be viewed at:

www.crimereports.co.uk



New Forest East

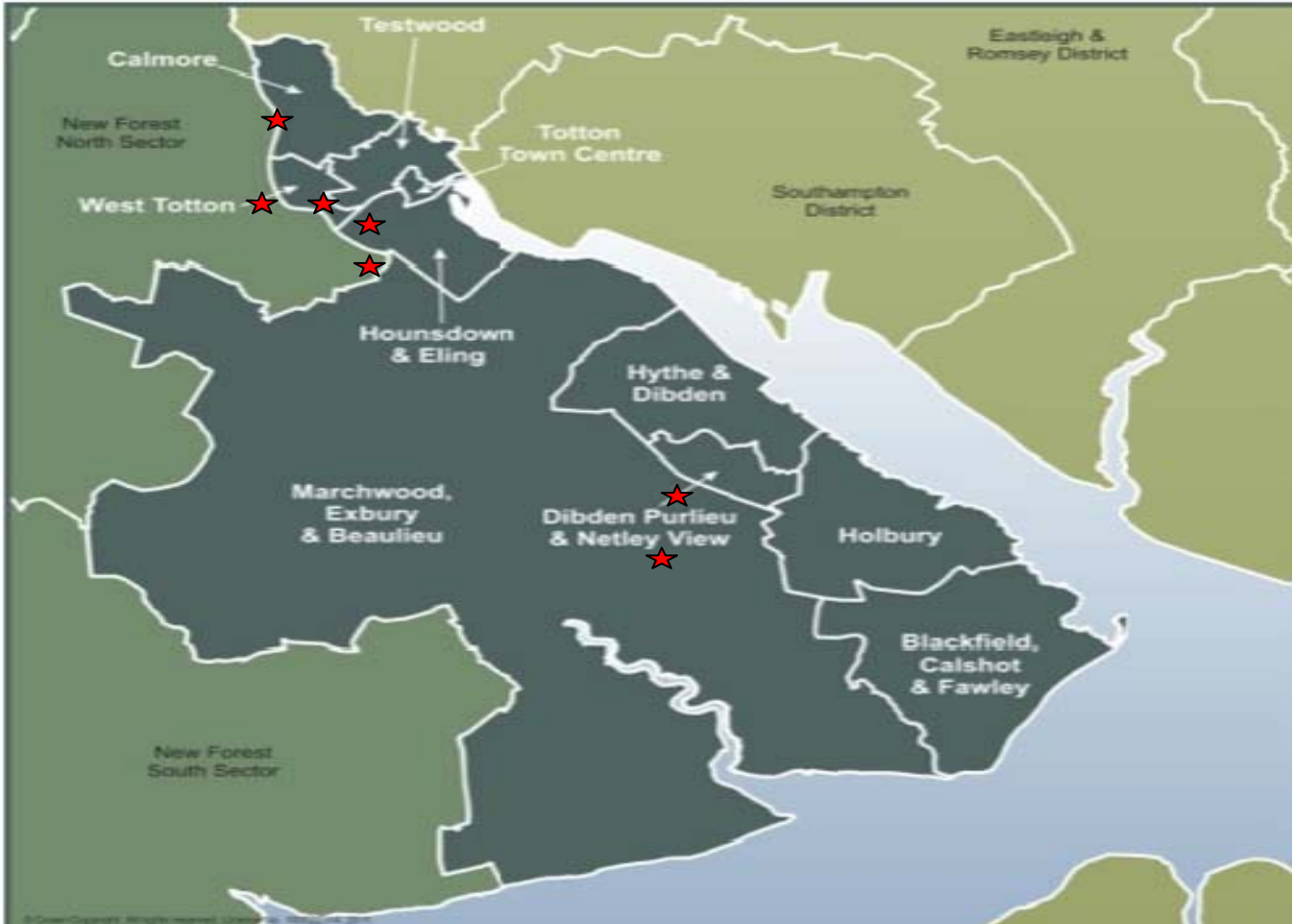

- Blackfield, Calshot & Fawley
- Calmore
- Dibden Purlieu & Netley View
- Holbury
- Hounslow & Eling
- Hythe And Dibden
- Marchwood, Exbury & Beaulieu
- Testwood
- Totton Town Centre
- West Totton

★ Funded Under SLA
With Local Council

Crime Reports Data- Week Ending 22/03/2013(Including 101 Calls)

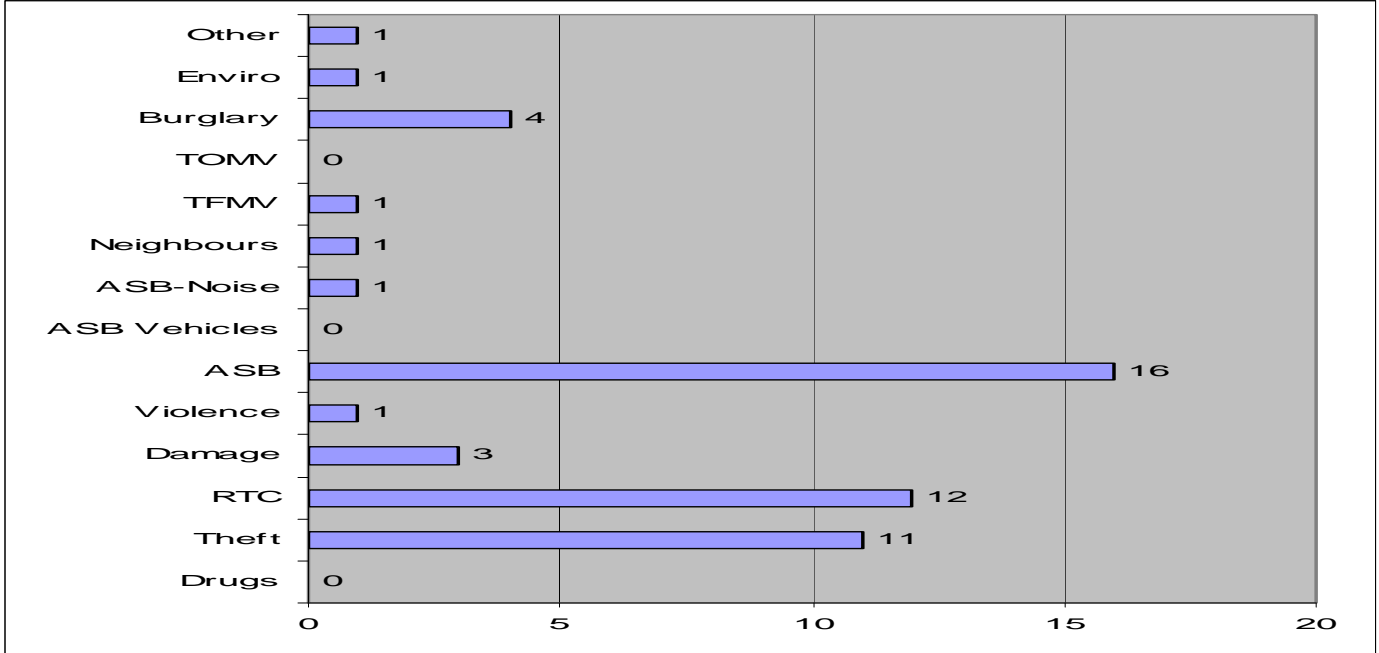

Last 4 weeks Including 22/03/2013(Series 4)

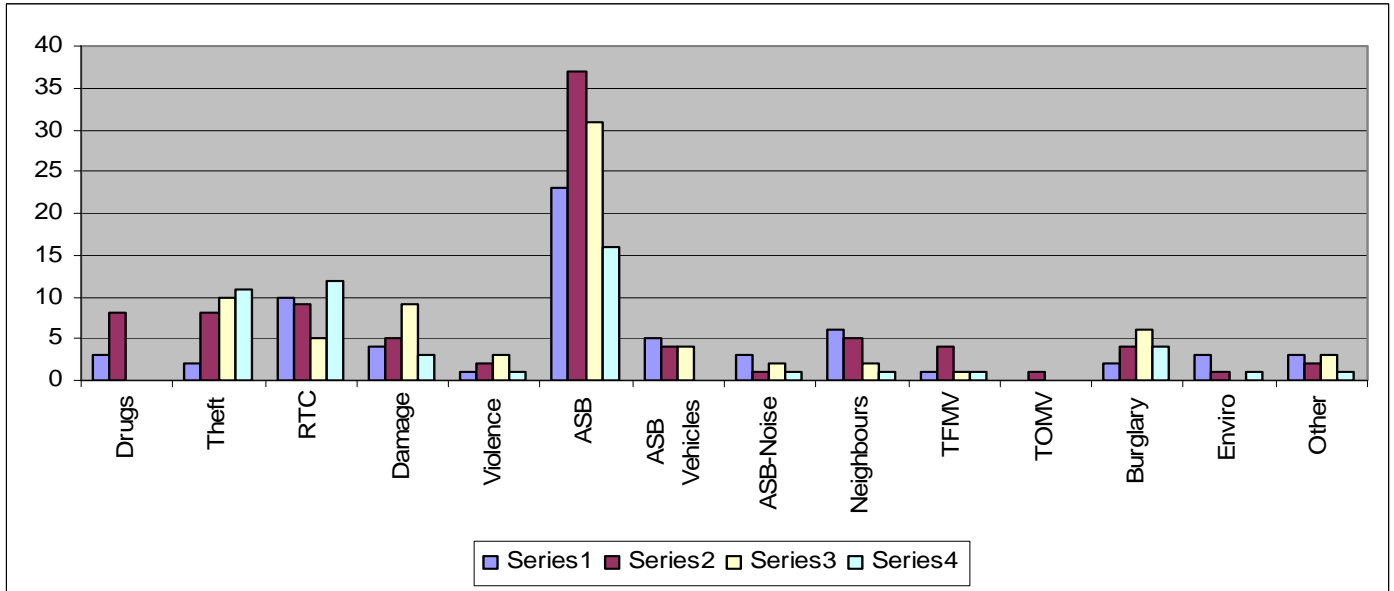

TOMV- Theft of Motor Vehicle

TFMV- Theft from Motor Vehicle

RTC- Road Traffic Collision

ASB- Anti Social Behaviour

More detailed information for your exact neighbourhood can be viewed at:

www.crimereports.co.uk

New Forest South



- Ashley
- Barton & Milford On Sea
- Brockenhurst & Boldre Rurals
- Hordle & Sway
- Lower Pennington
- Lymington Town Centre & Buckland
- New Milton Town Centre
- North Milton Estates
- Upper Pennington

Crime Reports Data- Week Ending 22/03/2013(Including 101 Calls)

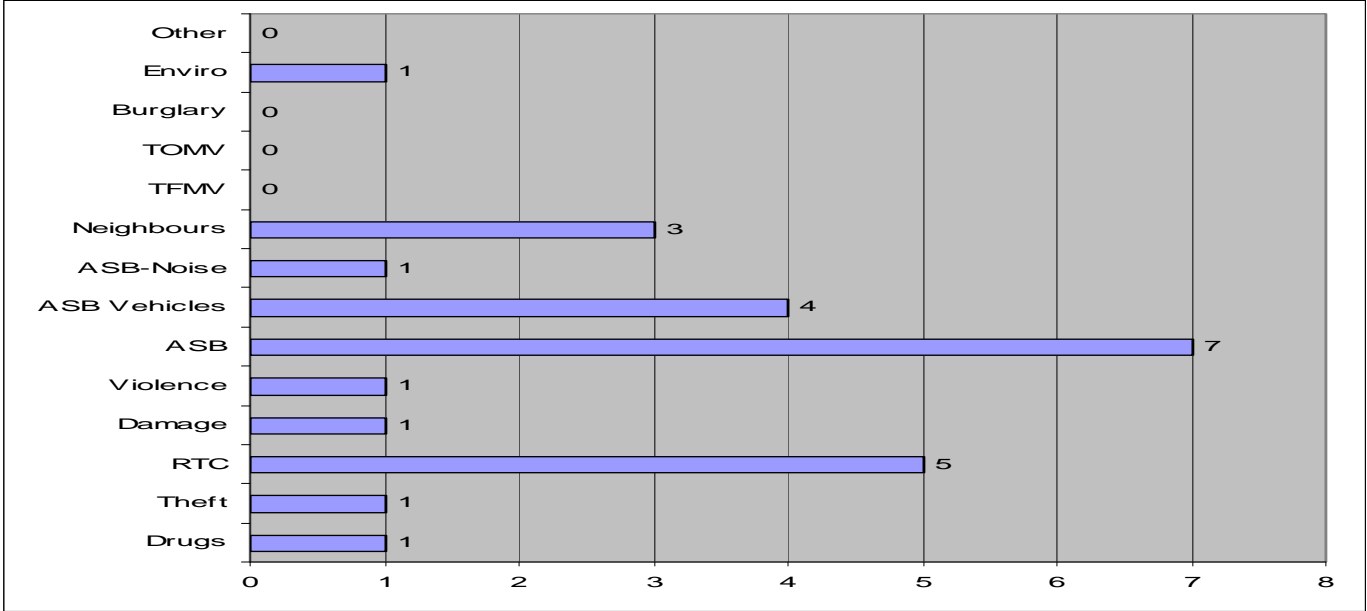

Last 4 weeks Including 22/03/2013(Series 4)

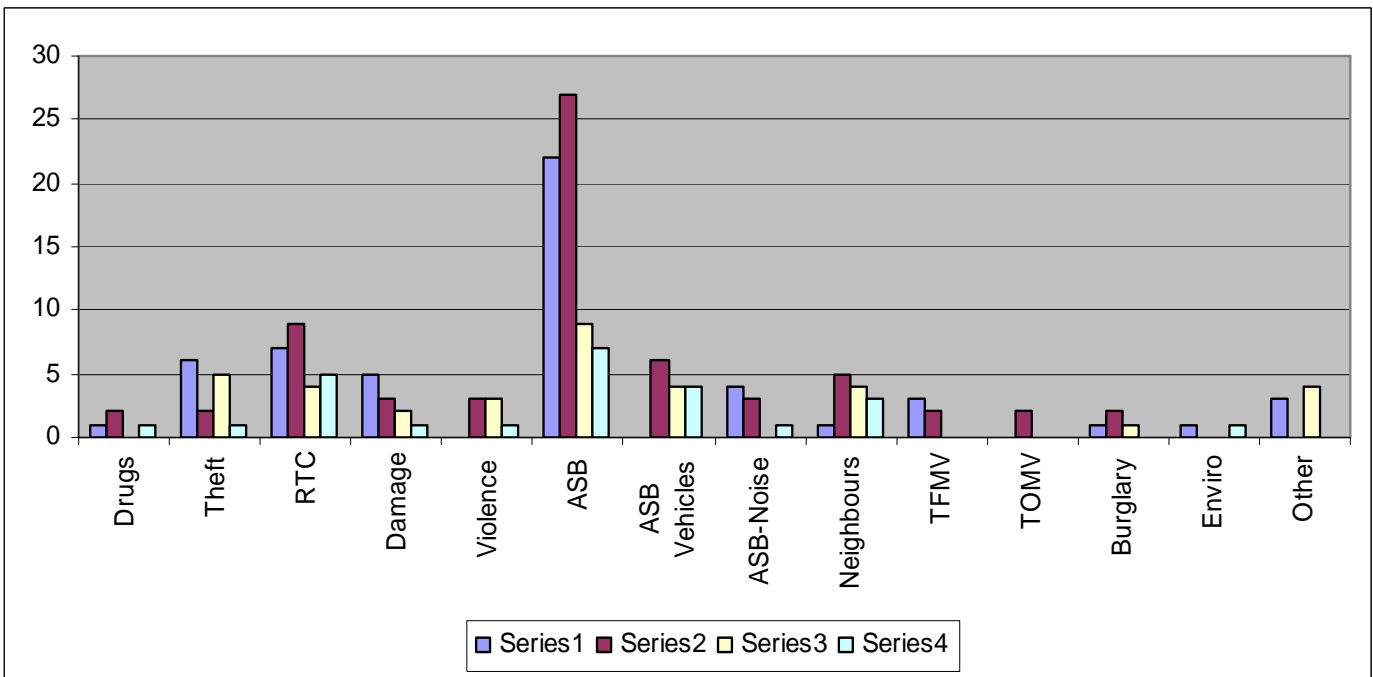

TOMV- Theft of Motor Vehicle

TFMV- Theft from Motor Vehicle

RTC- Road Traffic Collision

ASB- Anti Social Behaviour

More detailed information for your exact neighbourhood can be viewed at:

www.crimereports.co.uk



Western Country Watch Weekly 22nd of March 2013



Colleagues,

Our first CESAR marking day is rapidly approaching, scheduled for Wednesday 27th March 2013. The day is almost fully booked, with capacity for only another six pieces of equipment to be marked. Please ensure you phone Datatag right now if you are hoping to secure a place.

There has been a spate of young males knocking on doors requesting sponsorship for charity events to support 'Help For Heroes' and the 'Grenadier Guards'. The males have been unable to produce any official documentation in relation to such charities. Please remain vigilant and do not hand over any cash until you are satisfied that any such request is genuine.

Yesterday I attended a partnership meeting to review the incidents of dog deaths around Ogdens. A statement will be circulated, hopefully tomorrow containing updated information.

Louise.
Sergeant 483 Hubble.

Poaching

- 14/03. Plaitford. Unknown male caught trespassing on private land. When challenged he stated he was looking for his mobile phone that he lost the previous evening whilst out lamping!
- 18/03. Buckholt. Evidence of deer poaching with dogs. Investigation ongoing.

Rural Arson

- No reported incidents this week.

Off-Road Vehicles

- 17/03. Canada Common. Off-road trials bikes seen riding across land.

Theft From Motor Vehicle

- 14/03. Martin Down Nature Reserve. Window smashed and handbag stolen from vehicle.
- 18/03. Totton. Secure yard broken into. Diesel stolen from ten vehicles.
- 18/03. Totton. Entire exhaust system stolen from Mercedes van.
- 18/03. Nursling Industrial Estate. Catalytic convertor stolen from Mercedes Sprinter van.
- 18/03. Royal Oak, Fritham. Window smashed and handbag stolen from vehicle.
- 20/03. Exbury. Fuel cap to HGV forced and diesel removed.



Rural Theft

- 14/03. Holbury. Wheelbarrow and water tub stolen from horse field.
- 14/03. Holbury. Attempted theft of electric fence unit from field.
- 14/03. East Martin. Barbed wire fence cut. Offenders drove over 4 fields to enter farm yard. Red diesel stolen from four tractors, porta-cabin broken into and telescopic handler moved into field.
- 14/03. Ashurst. Lead stolen from roof of property.
- 15/03. Bransgore. Three males arrested for stealing lead from roof of premises. Bailed pending further enquiries.
- 14/03. Marchwood. Scrap metal stolen from skip.
- 15/03. Totton. Outbuilding entered. Kids mini moto and remote control helicopter stolen.
- 15/03. Hythe. Lead stolen from bay window of property.
- 15/03. Everton. Scrap copper piping and an immersion tank stolen from outside of address.
- 16/03. Hythe. Lead stolen from roof of porch.
- 17/03. Calmore. 750 litres of heating oil siphoned from tank in garden.
- 17/03. Lockerley. Kubota B7200 Tractor and rotavator attachment stolen.
- 18/03. Totton. Lead stolen from roof of premises causing flooding to five rooms.
- 18/03. Hinton. 750 – 1000 litres of heating oil stolen from tank in garden.
- 18/03. Totton. Outbuilding broken into and tools stolen.
- 18/03. Awbridge. 700 litres of heating oil stolen from rural premises.
- 18/03. Lockerley. Attempted theft of heating oil.
- 19/03. Ringwood. Two porta-cabins broken into on site. Nil stolen.
- 19/03. Burley. Two unlocked outbuildings entered. Nil stolen.
- 20/03. Totton. Compound entered. 40 metres of copper cabling and two batteries stolen.

Fly Tipping

- 13/03. Broomy Walk. Fourteen empty five gallon containers dumped.
- 15/03. Bramshaw. Mattress and guttering dumped.
- 16/03. Holmsley. Bed and mattress dumped in car park.

Vehicles of interest

- Y367EAA. White Ford Transit Tipper. Seen loaded with builders waste driving around industrial estate in Ower. Possibly looking to fly tip.

Animal Accidents

Day	Date	Time	Details	Location
Thursday	14/03/2013	23:21	Bay Mare – Killed WEARING REFLECTIVE COLLAR	Parc Pale - B3056



The Week in Twitter:



Hampshire County C ([@hantsconnect](#))

[22/03/2013 12:12](#)

Children, young people & economy to benefit from HCC's £256M capital investment across Hampshire
tinyurl.com/cvfjeft



HampshireFireService ([@Hants_fire](#))

[22/03/2013 11:27](#)

Our thoughts are with our Ringwood Young Firefighters, their team and the family of Jade Clark ahead of the 16yo's funeral later today



Action Fraud ([@actionfrauduk](#))

[22/03/2013 10:07](#)

7 Signs you've got Malware bit.ly/16MVb0l



[StopBullying.Gov](#) ([@StopBullyingGov](#))

[21/03/2013 19:07](#)

Does the likelihood that [#kids](#) will be [#bullied](#) increase or decrease with age? Find out here:
pic.twitter.com/u8KqnBjmqE



Action Fraud ([@actionfrauduk](#))

[21/03/2013 14:42](#)

'Catch Me If You Can' conman Frank Abagnale warns over Facebook fraud bit.ly/YI740e



Hampshire Police ([@HantsPolice](#))

[21/03/2013 13:09](#)

Do you know who these two men are? If so we'd like to hear from you. The pair are suspects for the theft of two... [fb.me/2E3yCpBb2](https://www.facebook.com/2E3yCpBb2)



Action Fraud ([@actionfrauduk](#))

[21/03/2013 09:26](#)

Five of the biggest hacking attacks bit.ly/WLLlJr



Search Dog Charlie ([@SARDogCharlie](#))

[21/03/2013 06:51](#)

Anyone local to Ringwood? Want to 'body' for our dogs on Sundays team training session? Email info@dorsetsearchdogs.org.uk



New Milton Police ([@NewMiltonCops](#))

[20/03/2013 17:57](#)

Beware of door to door salesmen in the Barton area acting suspiciously if your worried call 101#lockyourdoors



Hants Crimestoppers ([@HantsCrimestopp](#))

[19/03/2013 12:12](#)

So far 179 knives have been deposited in the secure bins at Bitterne & Soton Central Police Stns. Still time to surrender yours [#OpFortress](#)



Crimestoppers
([@CrimestoppersUK](#))

[19/03/2013 12:01](#)

Around 1/3 of all cigarettes smoked in the UK are either illicit or counterfeit. Call us on 0800 555 111 if you know anything about this



Crimestoppers ([@CrimestoppersUK](#))

[19/03/2013 09:00](#)

Strange comings & goings, odd smells & covered windows next door? Could indicate a dangerous cannabis farm. Tell us now [#weedthesigns](#)



Hampshire County C ([@hantsconnect](#))

[18/03/2013 16:51](#)

Stay independent for longer - Steady and Strong community exercise classes prevent falls: tinyurl.com/c6hp77t



SCAS ([@SCAS999](#))

[17/03/2013 20:25](#)

Check out our guide for immediate first aid management of burns and scalds. ow.ly/inpUY



Hants Roads Policing ([@HantsPolRoads](#))

[17/03/2013 16:57](#)

A message to all [#staysafe](#) pic.twitter.com/kMCAA9Hn25



NEWS

safer new forest
Targeting Crime and Antisocial Behaviour

Look after your bike and yourself on the road

With the warmer Spring weather, many people will be enjoying a day out cycling in the New Forest. Not only is it a fun way to spend time with your family or friends, it's also good for the environment and a great way of getting fit!

But before you get on your bike, think about keeping safe on the road with this handy checklist from the Safer New Forest Partnership:

1. **Always** wear a helmet and make sure that you and your bike can be seen in poor visibility or at night by wearing reflective clothing
2. Look after your bike, check your tyres regularly and if something feels wrong when you're cycling, get it checked
3. Make sure you always pay full attention when cycling, be aware of other road users
4. Know your Highway Code – do you have right of way? Check it out at <https://www.gov.uk/rules-for-cyclists-59-to-82>
5. If you leave your bike in a public place, lock it securely, preferably to a cycle rack. Safer New Forest sells a gold standard D bike lock for £16, available at New Forest District Council information offices. Securing your bike with this toughened lock will act as a visible deterrent to thieves
6. Find out more about the New Forest's cycle routes and road signage at <http://www.newforest.gov.uk/index.cfm?articleid=8035>
7. If you're a youngster, why not take part in the Bikeability 'cycling proficiency' scheme – there's support for adults too. Visit the Bikeability website <http://www.dft.gov.uk/bikeability/> for more information and to find your nearest Bikeability training provider.

- In addition, the Safer New Forest Partnership supports the Immobilise website www.immobilise.com where you can register your bikes and other property for free. The police then use this information to reunite stolen or lost property with its rightful owner.
- Don't forget to security mark your bike with your postcode. Crimestoppers sells a property protector kit to mark your valuables with a unique code. Find out more at www.crimestoppers-uk.org



The New Forest National Park Authority reminds cyclists that much of the New Forest is a working countryside with narrow roads and free-roaming ponies and cattle. It advises:

- Remember to ride in single file and never ride more than two abreast
- Pass the animals slowly, giving them plenty of space
- Look out for and obey all safety signs
- Don't pass vehicles (e.g. loading timber) until you know that the driver has seen you and it is safe to do so
- Off road cycling in the wooded enclosures and heathlands in the centre of the New Forest is only permitted on the approved network of gravel tracks. These are all clearly marked as cycle routes.

For more details on cycling in the New Forest, visit: www.newforestnpa.gov.uk/cycling



Broadband contract signed!

Work will start immediately on rolling out superfast broadband access to more than 57,000 businesses and households in Hampshire following a £13.8 million deal with BT. The first premises will be connected up by the end of 2013 as part of the three year roll out plan. Find out more about the broadband contract in the [Hantsweb news story](#)

Kind regards and stay safe.

Dean Birch