



New Forest Accredited Community Safety Officer's(ACSO's) Weekly Bulletin

Week Ending Friday 17th of May 2013

There's a new app for your smartphone that can help tackle hate crimes in Hampshire and the Isle of Wight.

The app brings together information about hate crimes and hate incidents and encourages people to report them. [Click here for more information about the app](#)

It was developed from the design for a booklet previously created for the Hampshire Police Authority and piloted in the Western Area of the constabulary.

PC Ahmed Sasso, who is based in Southampton, developed the idea in force. He said: "The communities we serve across Hampshire and the Isle of Wight are diverse and the app is another tool to help us connect with them. The idea is to provide information in one handy place about hate crimes including how to report them, how to stay safe and what support is available for victims.

"These are crimes and incidents where the victim is targeted because of who they are, for example, because of the colour of their skin, their sexual orientation, disability, gender identity, religion or ethnicity.

"We treat all reports of a hate crime or hate incident very seriously. They're cowardly and unacceptable crimes which can affect not only the victim but also their family, friends and, in certain cases, a whole section of a community.

["If you or someone you know has been assaulted, threatened, intimidated"](#) because of who you are, you can report it directly to the police or through the True Vision website or the anonymous Crimestoppers charity.

"The main advice is don't suffer in silence and don't let them get away with it. It could be that whoever's done this is targeting people more vulnerable than you and may not understand how hurtful their behaviour is."

Simon Fox, Hampshire Cricket Community Trust Manager, said: "Sport has often led the way with tackling incidences of hate, of any description, and this newly launched app will now make it significantly easier for people to voice their concerns and fears where they previously may not have.

"As a Charitable Trust, we will be working closely with Hampshire Constabulary to support people when they need it most and particularly those who may be facing difficult issues. All our Trust, Community-wide work will reinforce the key message that hate crime of any kind has no place in modern society and for those who may have suffered or been targeted that there is now a modern interactive method of support for them. We have a fantastic, diverse county and it is embracing these societal challenges and differences together that will ultimately create a more harmonious, pleasant place to live.



STOLEN PROPERTY BULLETIN

This information is correct at the time of issue. Always check with the Police before taking action in case property has previously been recovered.

THEFT OF OUTBOARDS FROM INCHMERY.



Probably overnight on Thursday 9th May into Friday 10th of May 2013 thieves have caused damage to gates and fencing to get onto a pontoon at Inchmery on the Beaulieu River near Exbury.

They have attacked two boats and moved them to allow access to take the outboard motors from them. The area is quite remote but attractive to walkers, did you notice any vehicles parked up in the area or people hanging around in early May

They have stolen 2 Yamaha outboard motors.

Yamaha F115 AET Serial Number 68V1105619

Yamaha 60 HP Serial Number 6C61014356



The crime number in relation to this case is 44130168892 and should be quoted by anyone with information about the theft, or current whereabouts of this property.

If you have any information regarding this bulletin please contact the Hampshire Marine Unit on 101 or in office hours on 07774684317
Alternatively e-mail project.kraken@hampshire.pnn.police.uk



New Forest North



- Ashurst & Netley Marsh
- Burley & Bransgore
- Cadnam
- Damerham
- Fordingbridge
- Hightown
- Ibsley
- Lyndhurst
- Poulner & Ellingham
- Ringwood Town

Crime Reports Data- Week Ending 17/05/2013(Including 101 Calls)

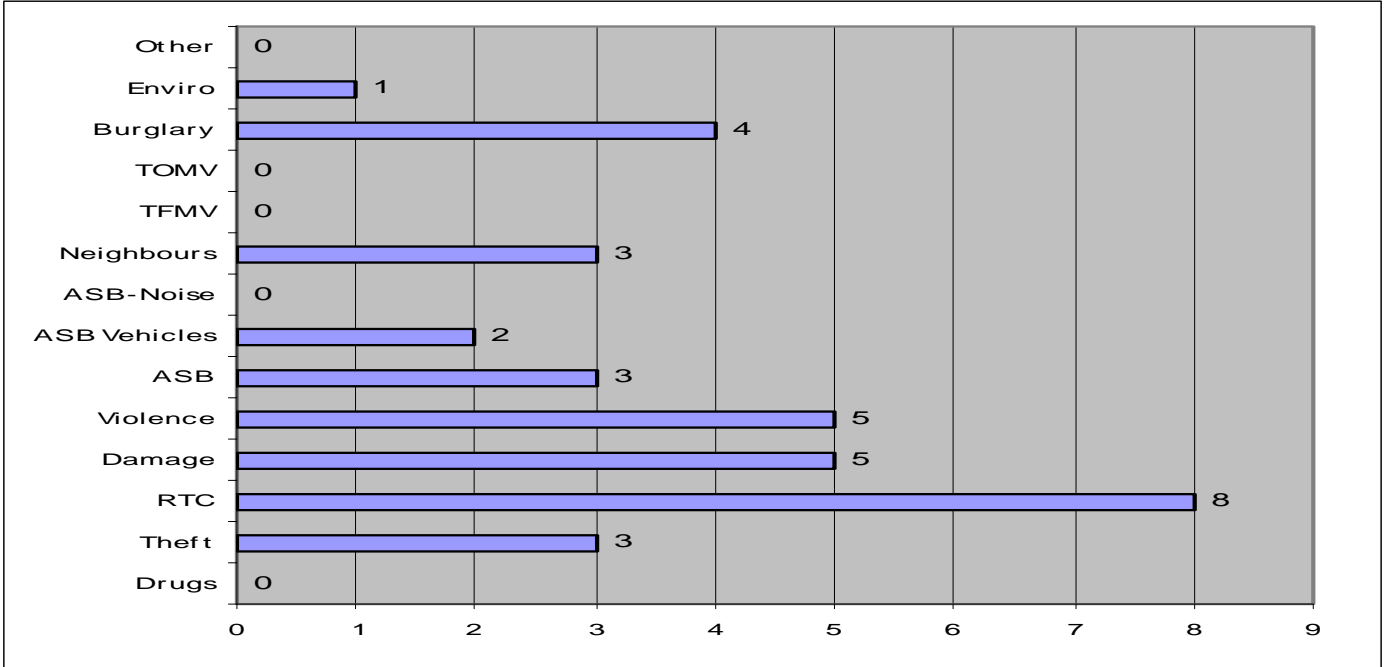

Last 4 weeks Including 17/05/2013(Series 4)

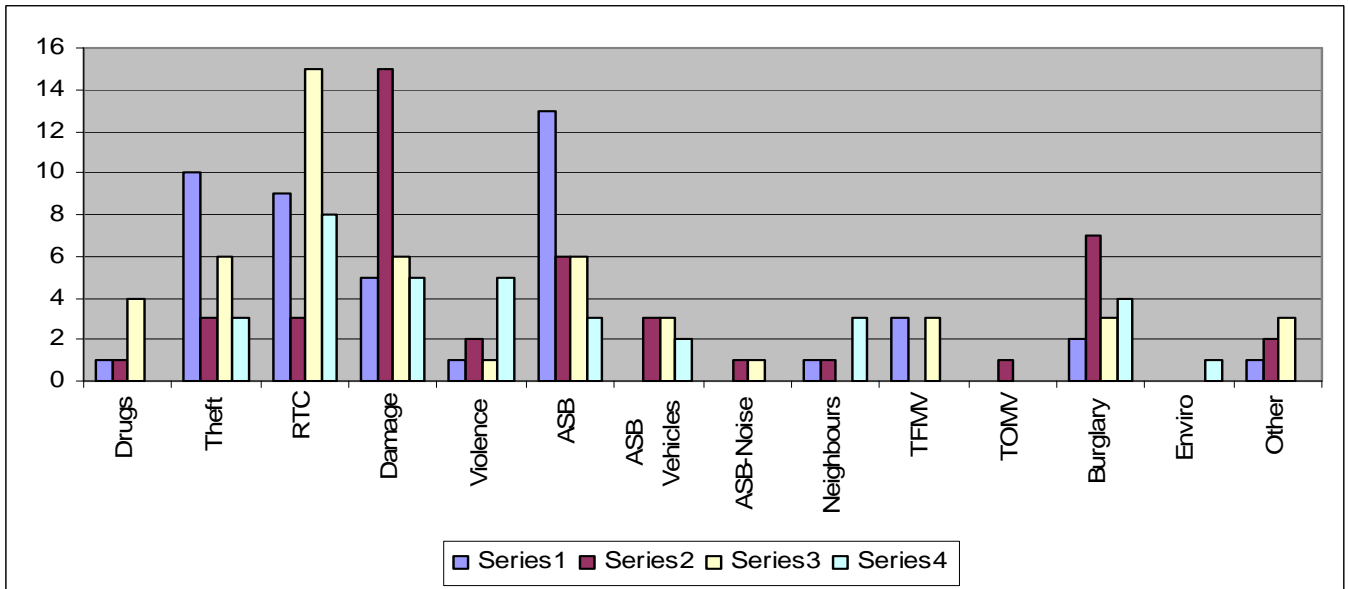

TOMV- Theft of Motor Vehicle

TFMV- Theft from Motor Vehicle

RTC- Road Traffic Collision

ASB- Anti Social Behaviour

More detailed information for your exact neighbourhood can be viewed at:

www.crimereports.co.uk

New Forest East

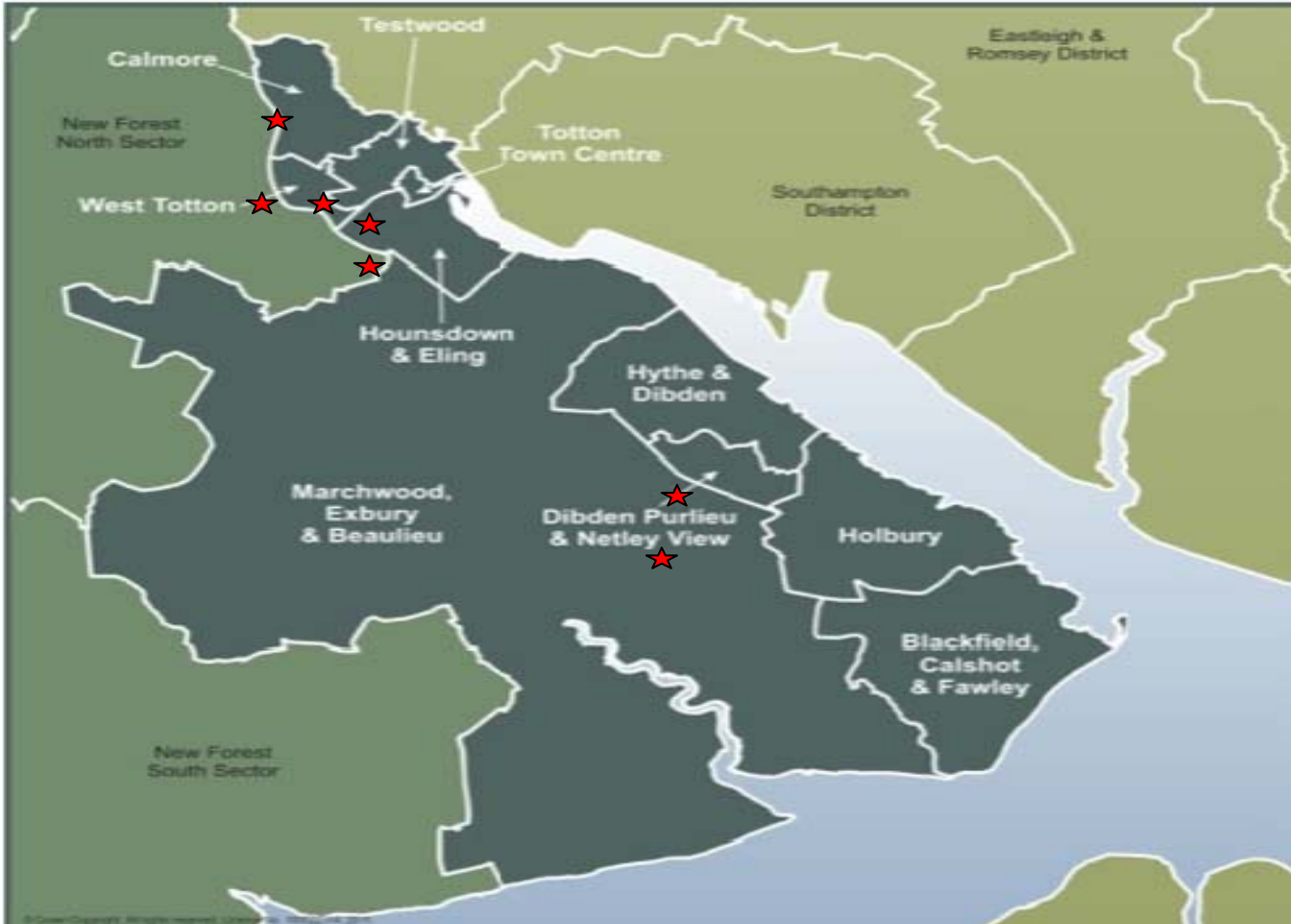

- Blackfield, Calshot & Fawley
- Calmore
- Dibden Purlieu & Netley View
- Holbury
- Hounslow & Eling
- Hythe And Dibden
- Marchwood, Exbury & Beaulieu
- Testwood
- Totton Town Centre
- West Totton

★ Funded Under SLA
With Local Council

Crime Reports Data- Week Ending 17/05/2013(Including 101 Calls)

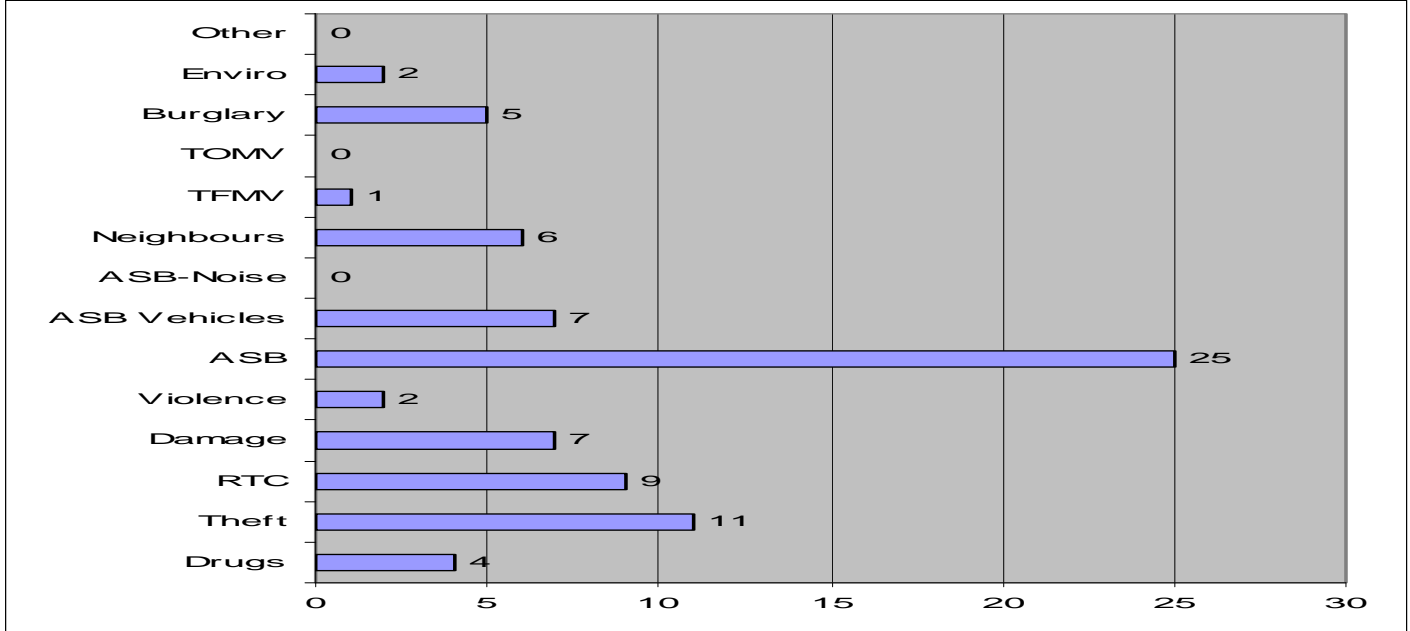

Last 4 weeks Including 17/05/2013(Series 4)

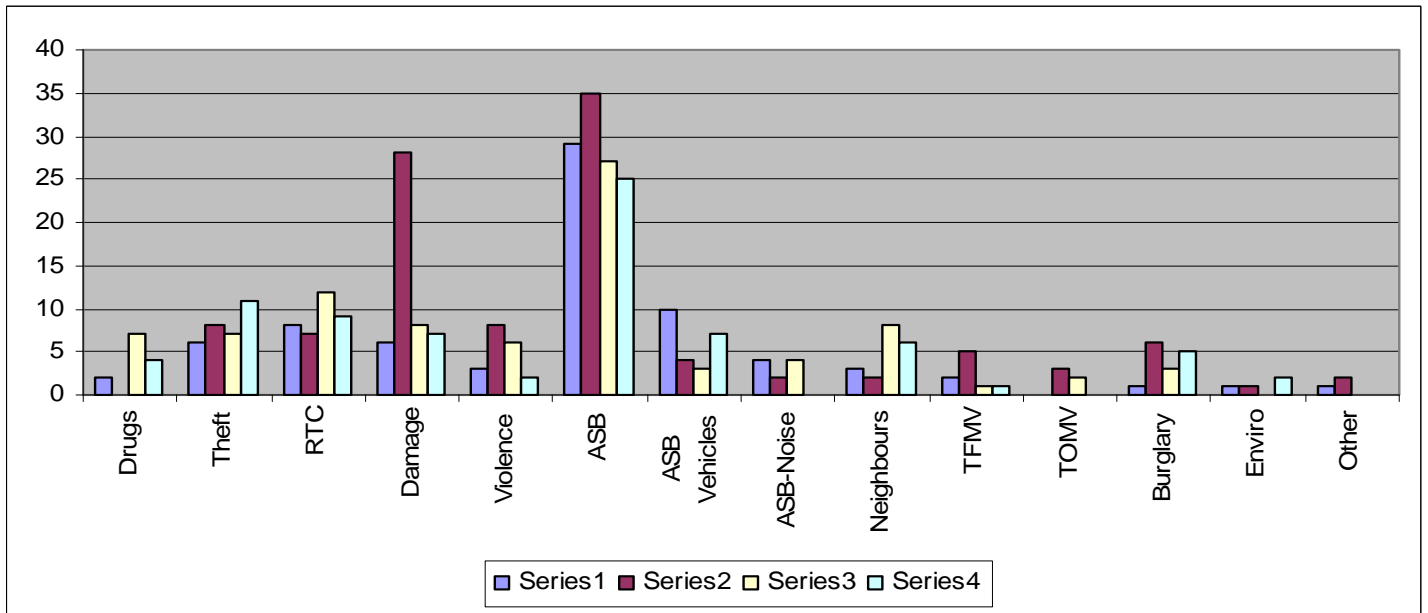

TOMV- Theft of Motor Vehicle

TFMV- Theft from Motor Vehicle

RTC- Road Traffic Collision

ASB- Anti Social Behaviour

More detailed information for your exact neighbourhood can be viewed at:

www.crimereports.co.uk

New Forest South



- Ashley
- Barton & Milford On Sea
- Brockenhurst & Boldre Rurals
- Hordle & Sway
- Lower Pennington
- Lymington Town Centre & Buckland
- New Milton Town Centre
- North Milton Estates
- Upper Pennington

Crime Reports Data- Week Ending 17/05/2013(Including 101 Calls)

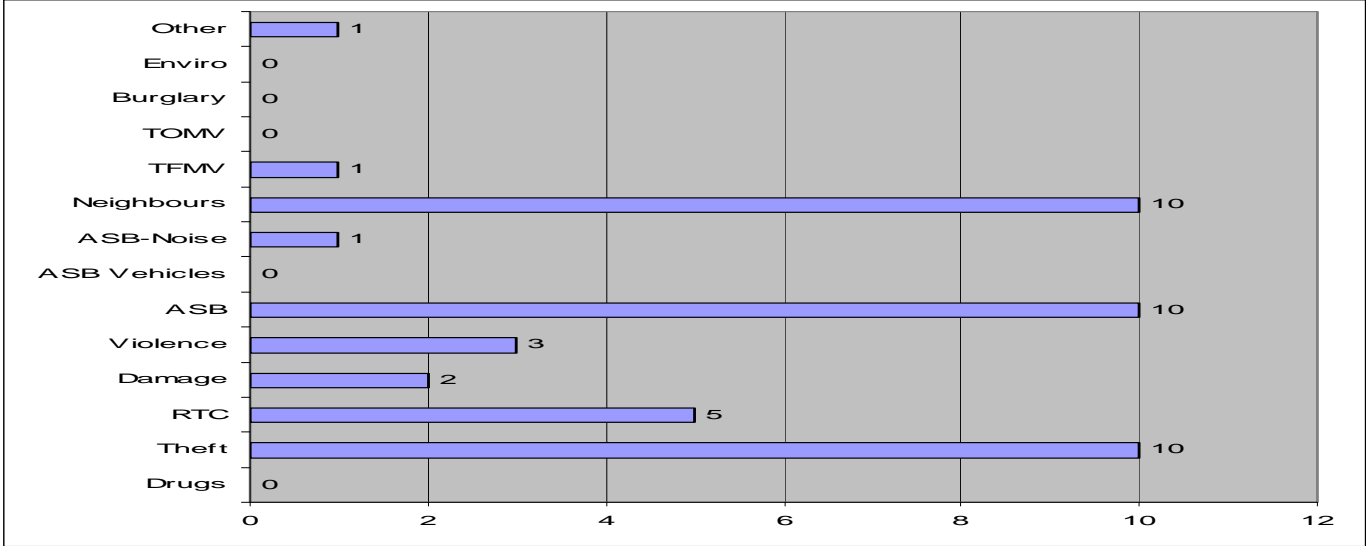

Last 4 weeks Including 17/05/2013(Series 4)

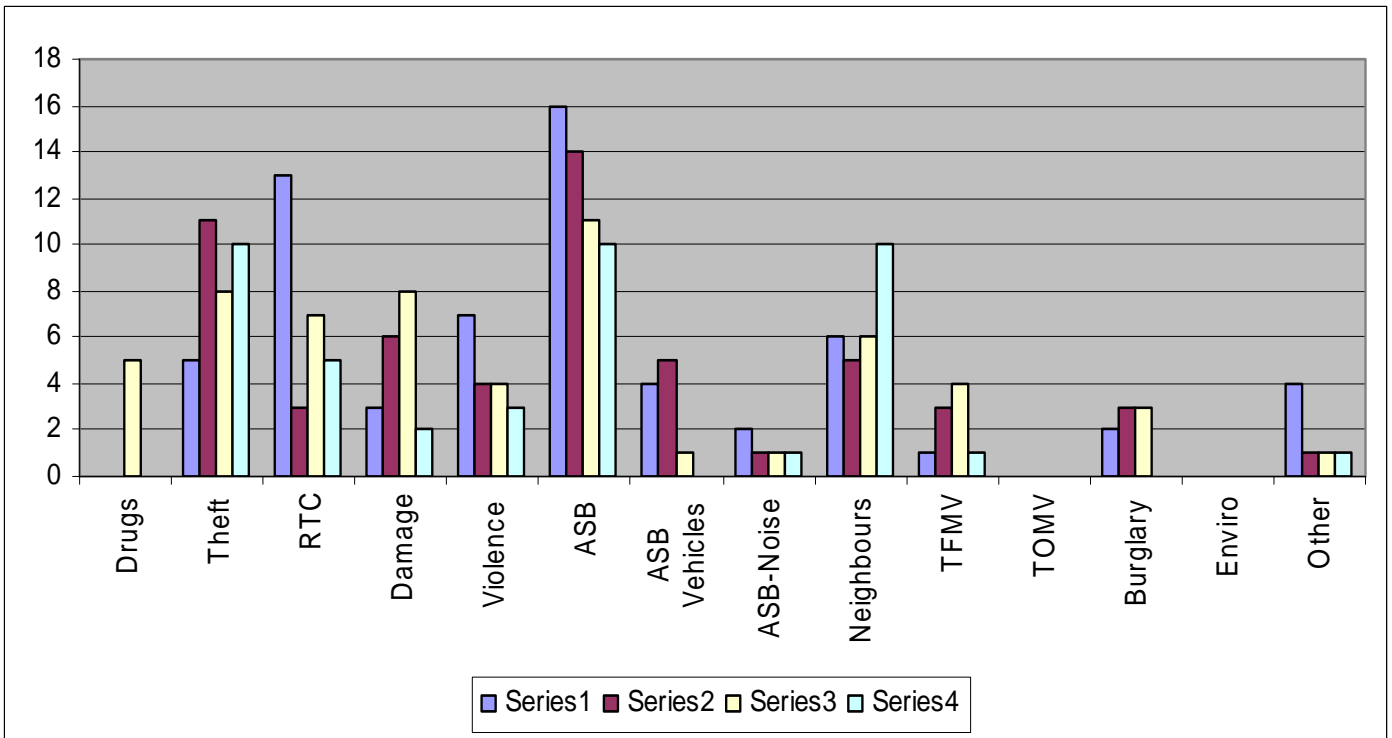

TOMV- Theft of Motor Vehicle

TFMV- Theft from Motor Vehicle

RTC- Road Traffic Collision

ASB- Anti Social Behaviour

More detailed information for your exact neighbourhood can be viewed at:

www.crimereports.co.uk



Western Weekly:

16th May 2013

Colleagues,

This week has seen three unlawful encampments arriving in our area. Please remain alert to any activity and ensure you report it at the earliest opportunity. Take the time to check your perimeter boundaries and block and gateways not in use. Consider ditching boundaries where possible and ensure gates are kept locked and secure at all times.

This week Hampshire Constabulary launched Operation Enigma which is the forces response to unlicensed music events (such as raves). Early intervention is the key to reducing the impact of such events on local communities. Please remain vigilant and report any activity to 101.

This Saturday Western Country Watch and Northern Country Watch will be attending the Countryside Open Day at Sparsholt College with colleagues from our Firearms Licensing Department. Please come along and see us to talk about rural issues, Country Watch and firearms queries.

The Western Country Watch conference is drawing closer. Registration forms have been e-mailed out already. Please will be limited so please book early to ensure you secure your place.

Country Watch Conference Update (19th June 2013):

This week we are delighted to announce that the following organisations will be attending:

Hampshire Constabulary Special Branch: An input will be provided to raise awareness of the potential for terrorist activities in rural environments, including the type of things to look out for that may be linked to terrorist activity.

Hampshire Fire & Rescue Service: HFRS will deliver a presentation on rural safety outlining what can be done to make your premises safer for all.



NFU Mutual: NFU Mutual is preparing to launch a new initiative to tackle the alarmingly high number of deaths and injuries on farms & in rural areas. Called 'Farm Safety First', they will be working with a variety of people who have a special interest in farm safety. A lot of farm safety advice is straight forward common sense, but time and time again deaths and serious accidents result from failure to follow basic safety procedures. The NFU Consultant will therefore share simple tips and ideas which can help protect both the employer, employees and family in the local community

Previously announced: CESAR/Datatag; Tracker; New Forest Land Advice Service; Farming Community Network; Natural England; BT Open Reach Metal Theft Task Force; Hampshire & IOW Air Ambulance; National Apprenticeship Scheme; Operation Quebec (Unauthorised traveller encampments); Chief Constable Marsh and Police & Crime Commissioner Hayes; Hampshire Horsewatch and Hampshire Constabulary Crime Scene Investigator.

Sergeant 483 Hubble.

Poaching

- No incidents reported this week.

Rural Arson

- 09/05. Fawley. HFRS called to car fire. One male arrested.
- 09/05. Ringwood. Small fire located in bus shelter. Extinguished by Police.

Off-Road Vehicles

- 13/05. Beaulieu Aerodrome. Male located riding mini-moto off road. £30 fixed penalty notice and S59 warning issued.
- 15/05. Yew Tree Heath. Three youths riding mopeds chasing ponies and damaging the ground. No details obtained.

Fly Tipping

- 09/05. Exbury. Large quantity of garden rubbish dumped on isolated road.
- 09/05. East Wellow. Large quantity of builders rubble dumped at roadside.
- 10/05. Holbury. Vehicle seen tipping waste into road. No index obtained.

Theft From Motor Vehicle

- 09/05. Hardley. 40 litres of diesel siphoned from HGV in yard overnight.
- 14/05. West Wellow. Catalytic convertor stolen from vehicle.



Rural Theft

- 09/05. Beaulieu. Bike left by gorse bush whilst owner went to check cows. Found stolen upon his return.
- 10/05. Lyndhurst. Entry forced to outbuilding. Buckets of steel nuts and bolts stolen, together with various power tools.
- 10/05. Totton. Outbuildings at four addresses in same road broken into. Nil stolen.
- 10/05. Exbury. Damage caused to gates to quay and two outboard motors stolen from boats.
- 10/05. Totton. Male stole Stihl filing holder from shop. Arrested and charged.
- 11/05. Pony nuts and yellow bucket stolen from stable.
- 12/05. East Dean. Over £1000 of power tools stolen from outbuilding.
- 13/05. Lockerley. Electric fence unit stolen.
- 14/05. Beaulieu. Tack room entered and generator stolen.
- 14/05. Whitsbury. Lawn mower stolen from open shed. Entry forced to another shed but nil stolen.
- 15/05. Holbury. Quantity of copper stolen from outbuilding.
- 15/05. Hythe. Outbuilding broken into and two lawn mowers stolen.
- 15/05. Hythe. Outbuilding broken into. Rotavator and strimmer stolen.

Miscellaneous Offences

- 06/05. Brook. Grey blagdon type colt (aged 2-3) found abandoned on open Forest.
- 12/05. Sway. Female on horse attacked by dog. Enquiries ongoing.
- 12/05. Bartley. Unlawful encampment of four vans and four caravans. (Moved off on 15/05/2013).

Vehicles of interest

- EJ02FDD. White Ford Transit. Seen five times in suspicious circumstances around rural premises.

Animal Accidents

- 09/05. Hythe. Deer ran in front of car and second deer ran into side of car.

Day	Date	Time	Details	Location
Thursday	09/05/2013	2:15 pm	Pony - Nothing Found	Latchmoor - B3055 (W)



The Week in Twitter:



HCC Libraries ([@hantslibraries](#))

[17/05/2013 13:54](#)

Sometimes stuck for something to do?
You needn't be... there is so much happening in Hampshire
www3.hants.gov.uk/culture-all/sh...



ACSO ([@ACSONewForest](#))

[17/05/2013 14:59](#)

[@HantspolMarine](#)- Stolen Outboards Beaulieu River- hampshire.police.uk/internet/asset... Lots of good advice here-
hampshire.police.uk/internet/advic... #ProjectKraken



Action Fraud ([@actionfrauduk](#))

[17/05/2013 15:03](#)

Beware – there is a new variation of courier scam going round bit.ly/13B0yOW



Fordingbridge Junior ([@fordingbridgej](#))

[17/05/2013 17:00](#)

Reminder: Walk to school week @ Mon 20 May - Fri 24 May 2013 (FJS Online Diary)



New Milton Police ([@NewMiltonCops](#))

[17/05/2013 18:16](#)

16/5 2 males disturbed at rear of premises in sway. Be vigilant and contact police 101 if concerned about anyone in your area. [#keepempeeled](#)



Ask The Police ([@AskThePolice](#))

[17/05/2013 20:40](#)

Q717: I want to take some photos in public, is it now illegal? [ow.ly/kDg8V](#)



Hants & IOW Air Amb ([@HIOWAA](#))

[17/05/2013 22:02](#)

If you have any old bra's lying around then please donate them to us! Request a pink bag and start collecting now! [#BagABraDay](#)



Hants Crimestoppers ([@HantsCrimestopp](#))

[17/05/2013 22:58](#)

Remember we're here 24/7 so give us a call anytime that suits you with info about crime. Tell us what you know, not who you are. 0800 555111

Living Well with Dementia - Dementia Awareness Week 19 - 25 May

To mark Dementia Awareness Week (19 - 25 May), Hampshire County Council is holding a number of events to promote greater understanding of the condition, which mainly affects older people.

Dementia Awareness Week is the Alzheimer's Society's annual flagship awareness-raising campaign and this year's theme is 'talking'.

The events are being co-ordinated by Andover Mind, who are commissioned by Hampshire County Council to deliver the new Hampshire-wide Dementia Friendly Communities project, as well as provide services for people with dementia and their carers.

Around one quarter of the population of Hampshire is likely to be over the age of 60 by 2026 with the largest growth being in the number of people aged 85 and over. One in six people over the age of 80 have dementia but currently only a third to a half of older people with dementia receive a diagnosis. People can, and do, live well with dementia and early diagnosis can improve a person's quality of life and help them to maintain independence for longer.

Thursday 23 May

New Milton Mind Charity Shop, 118 Station Rd New Milton - raising awareness of dementia including a stand and posters .



Register now to see if you can save money on your energy bills



Switch Hampshire – the collective energy switching service where gas and electricity consumers can use their combined purchasing power to seek a better deal on their bills – is now open for registration for Hampshire residents.

The scheme offers people the potential to get their gas and/or electricity at cheaper rates than if they buy either service as an individual customer. As an example, customers could save in the region of £60 to £200 per year on their energy bills by joining the scheme.

Register online until 3 June*. Switch Hampshire will then begin negotiations with energy providers to secure the best deals on the strength of this collective buying power.

Registering for the scheme is free and does not commit anyone to switching energy supplier. Switch Hampshire will notify all those who have registered about the best energy tariffs available to them and will manage everything for them, if they do make the decision to switch supplier.

With approximately 760,000 households in Hampshire, if just two per cent signed up to switch energy supplier through Hampshire's collective energy switching service, this would give a combined purchasing power of just over 15,000 customers - enabling greater discounts to be negotiated on their behalf.

The more people who sign up, the more negotiating power Switch Hampshire will have.

* or by calling 01962 846828 (lines open Monday - Friday 9am - 5pm)

Kind regards and stay safe and secure.

Dean Birch

Please Follow The Team on Twitter  : [@ACSONewForest](https://twitter.com/ACSONewForest)