



New Forest Accredited Community Safety Officer's(ACSO's) Weekly Community Bulletin

Week Ending Friday 7th of May 2013

Death in Lymington River is not suspicious

Published: Wednesday, June 5, 2013



Police investigating the discovery of a woman's body in the Lymington River at Brockenhurst are not treating the death as suspicious.

The body of the woman, who is white and middle aged with short dark hair, was found at 9.14am Wednesday, June 5, by an Aldershot man, 37, who was walking in the area.

A red jacket and a pair of black flat women's shoes were found on the river bank.

Police continue their efforts to identify the woman.

RMS Number: 44130203556

Salisbury men plead guilty to theft from vehicle at Sway

Published: Wednesday, June 5, 2013



Two Salisbury men appeared at Southampton Magistrates Court today (Wednesday, June 5) and pleaded guilty to an offence of theft from a motor vehicle.

They are Nicky Wells, 21, of Eyres Way, Salisbury, and Blain Furlong, 23, of Netherhampton Road, Salisbury.

The theft occurred on May 7 at Yew Tree Bottom car park, near Sway.

The case was adjourned until June 26 for sentencing.

RMS Number: 44130165157



Police appeal to identify thieves and warn retailers

Published: Wednesday, June 5, 2013



Police in the New Forest today released photos of two men they need to identify after a series of thefts at leisure centres on Sunday, June 2.

They also urged shopkeepers and other workers in leisure centres throughout Hampshire and the Isle of Wight to be on the lookout for these men.

The two men called at leisure centres in Romsey, Totton, Lymington and New Milton, tricking and distracting receptionists and sales assistants. At each venue, they passed different amounts of money backwards and forwards in an attempt to get change or pay for small items with large denomination notes.

It is believed they netted £150 from the four New Forest leisure centres.

Both men are white. The first is described as 30 years old, 5ft 5ins tall with short blond hair. He speaks with a slight speech impediment and wore a turquoise tee shirt.

The second man is about 40 and taller than the first man. He has a bigger build, dark hair and wore a red baseball cap and a white tee shirt with Adidas written across the front.

PC Lawrence McKenna appealed for identification of the two men:

"These men are committing theft at New Forest Health and Leisure sites. We need to hear from anyone who can identify them.

"We also need to warn staff at other similar venues and retail sites throughout Hampshire and the Isle of Wight to be wary of anyone who tries similar scams. If you become aware of such actions, please ring the police immediately."

Anyone who can identify the men is asked to ring PC McKenna at New Milton on 101. Anyone who thinks there is a scam in progress is asked to ring 999.

RMS Number: 44130199659

New Forest North



- Ashurst & Netley Marsh
- Burley & Bransgore
- Cadnam
- Damerham
- Fordingbridge
- Hightown
- Ibsley
- Lyndhurst
- Poulner & Ellingham
- Ringwood Town

Crime Reports Data- Week Ending 07/06/2013(Including 101 Calls)

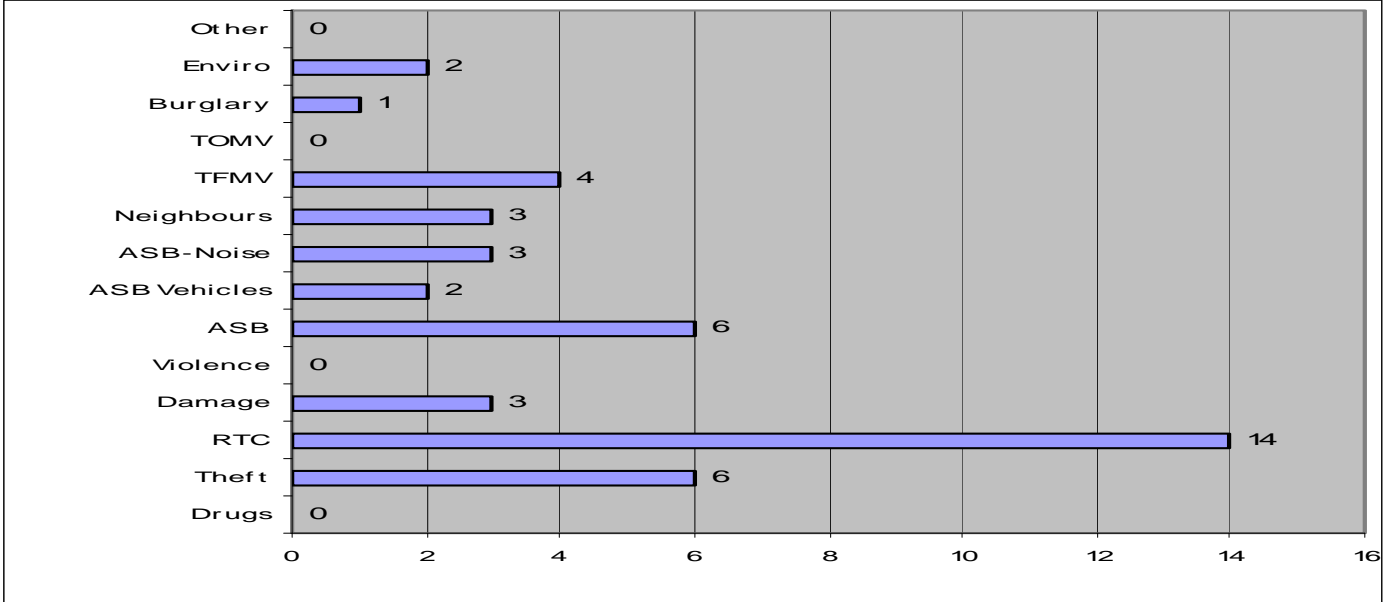

Last 4 weeks Including 07/06/2013(Series 4)

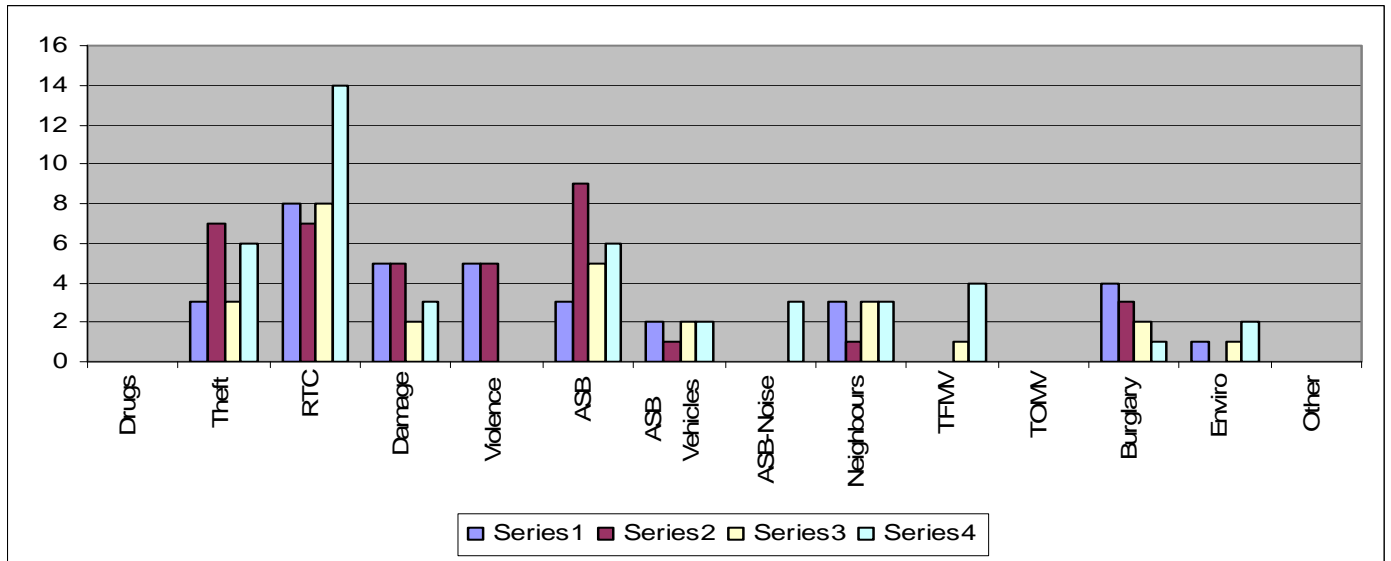

TOMV- Theft of Motor Vehicle

TFMV- Theft from Motor Vehicle

RTC- Road Traffic Collision

ASB- Anti Social Behaviour

More detailed information for your exact neighbourhood can be viewed at:

www.crimereports.co.uk

New Forest East

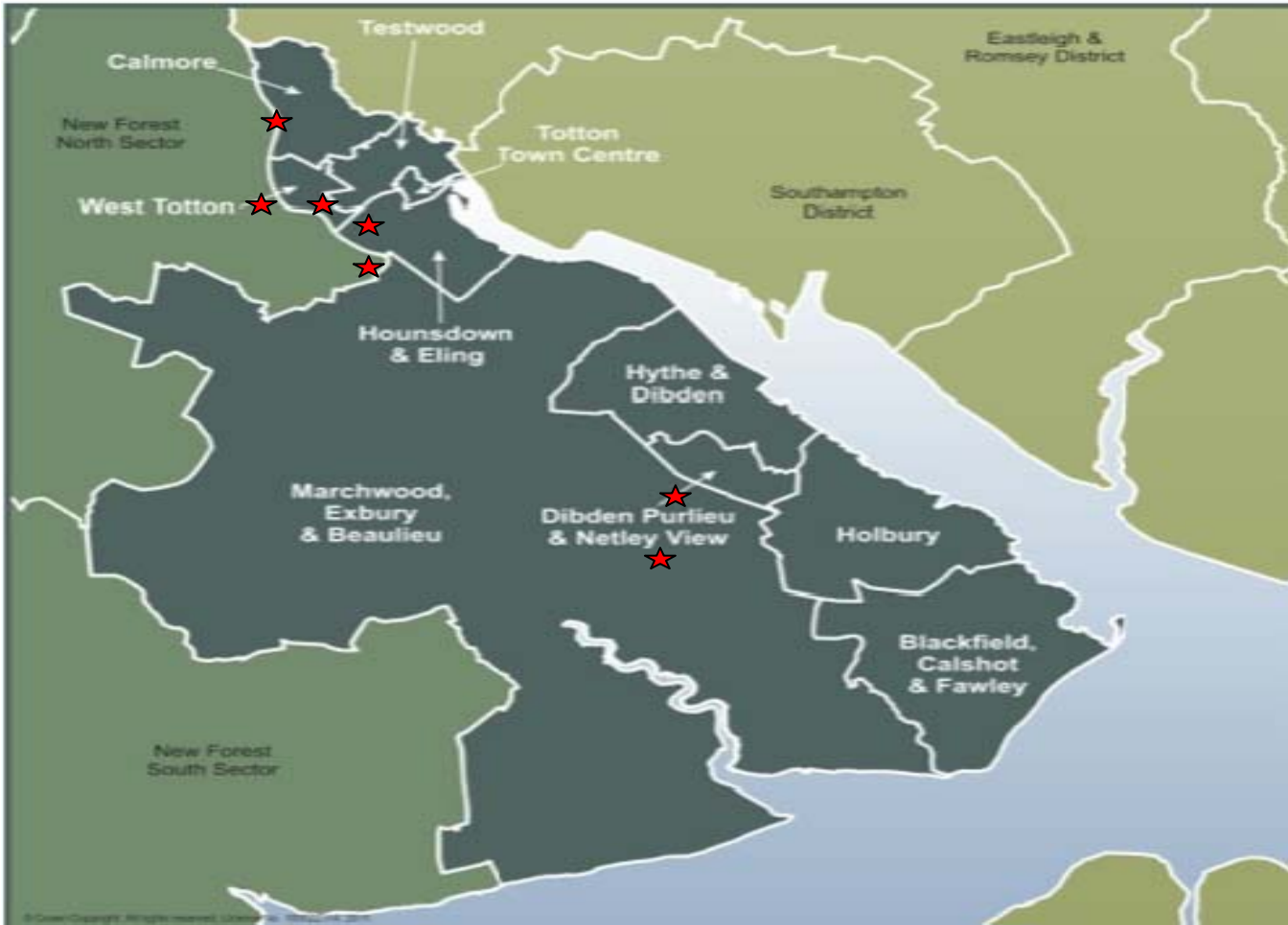

- Blackfield, Calshot & Fawley
- Calmore
- Dibden Purlieu & Netley View
- Holbury
- Hounsdown & Eling
- Hythe And Dibden
- Marchwood, Exbury & Beaulieu
- Testwood
- Totton Town Centre
- West Totton

★ Funded Under SLA
With Local Council

Crime Reports Data- Week Ending 07/06/2013(Including 101 Calls)

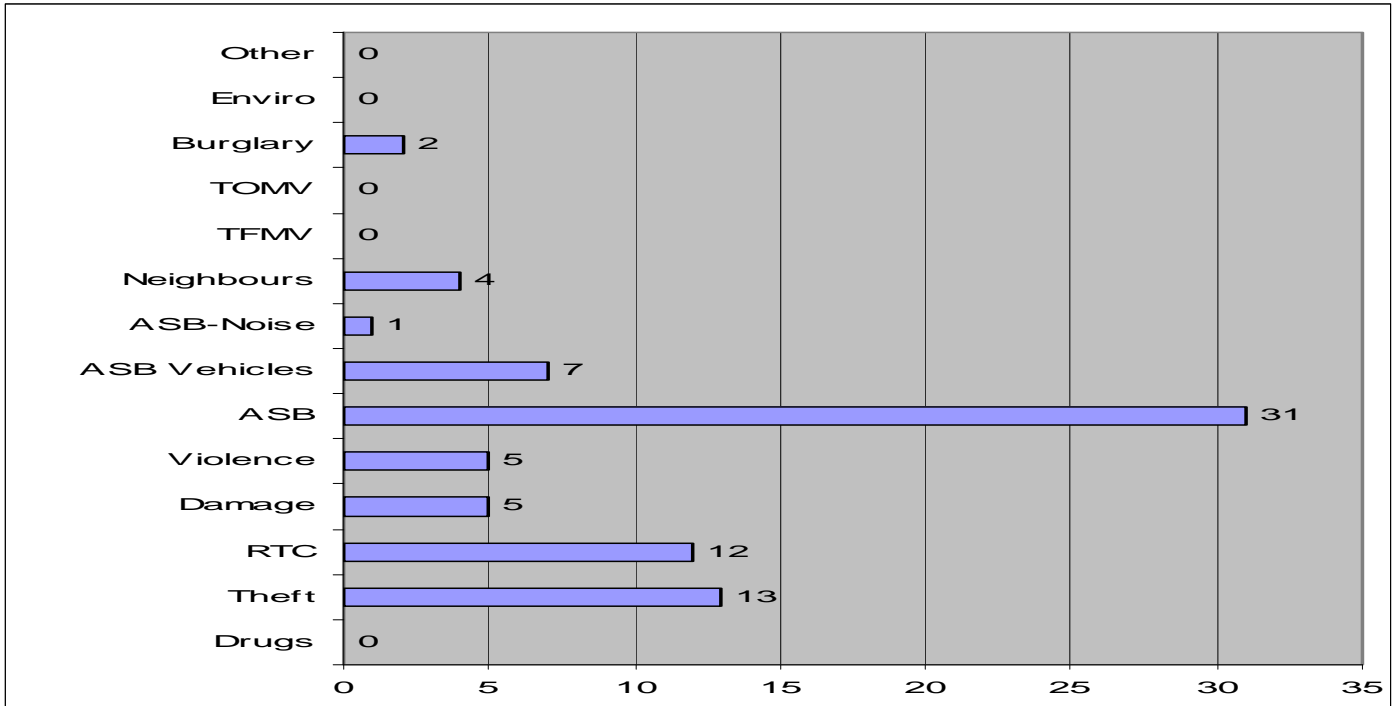

Last 4 weeks Including 07/06/2013(Series 4)

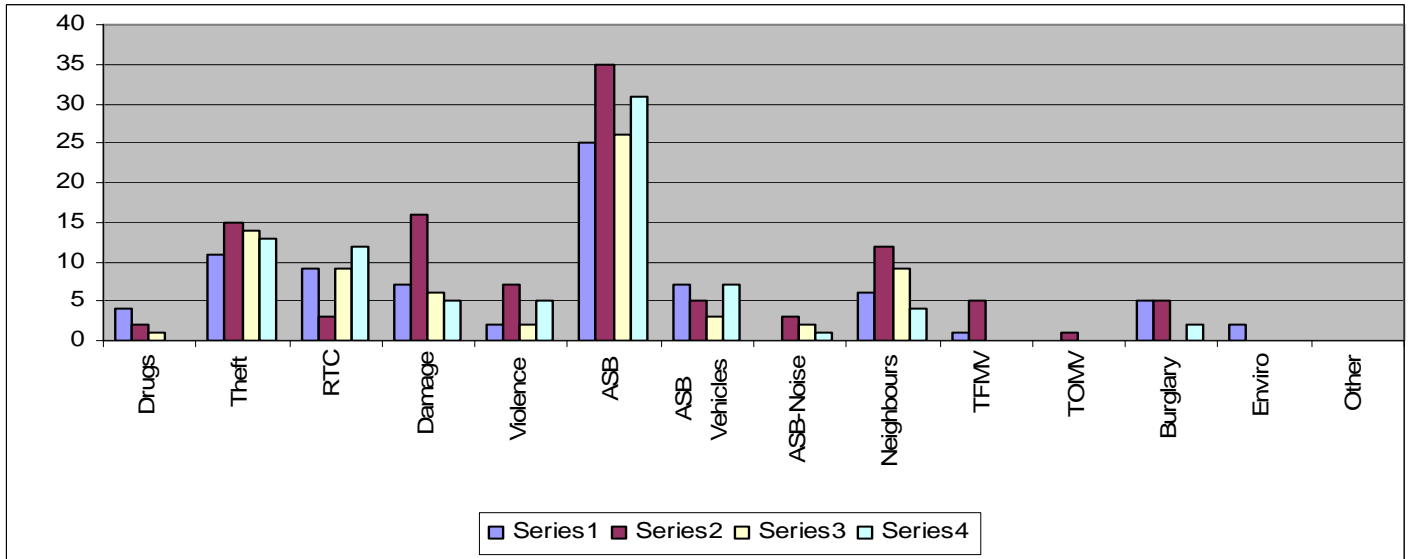

TOMV- Theft of Motor Vehicle

TFMV- Theft from Motor Vehicle

RTC- Road Traffic Collision

ASB- Anti Social Behaviour

More detailed information for your exact neighbourhood can be viewed at:

www.crimereports.co.uk

New Forest South



- Ashley
- Barton & Milford On Sea
- Brockenhurst & Boldre Rurals
- Hordle & Sway
- Lower Pennington
- Lymington Town Centre & Buckland
- New Milton Town Centre
- North Milton Estates
- Upper Pennington

Crime Reports Data- Week Ending 07/06/2013(Including 101 Calls)

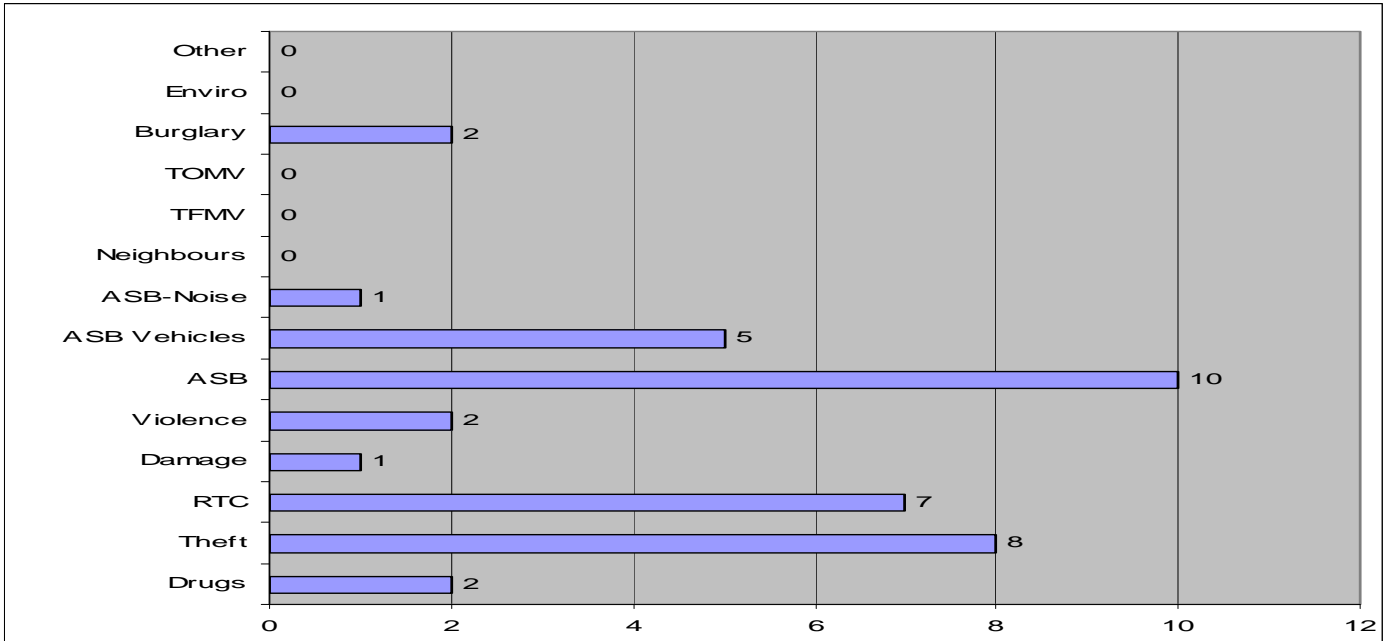

Last 4 weeks Including 07/06/2013(Series 4)

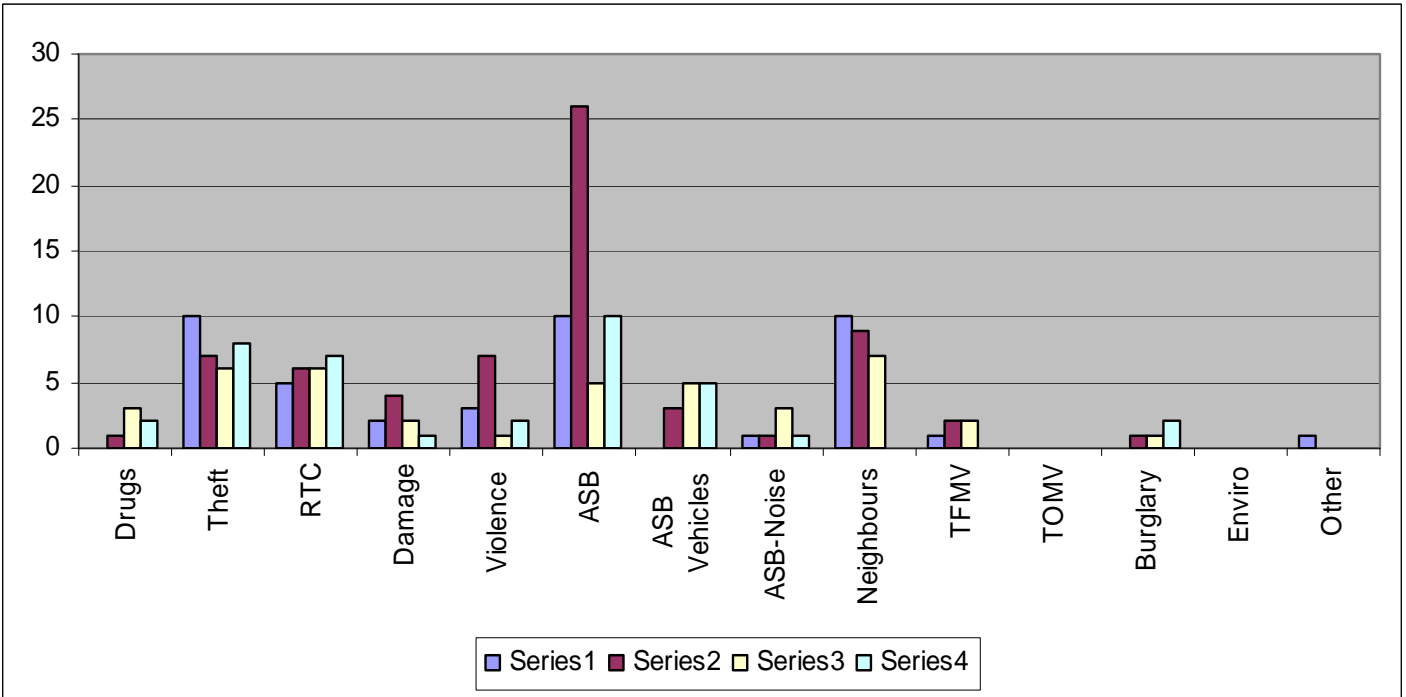

TOMV- Theft of Motor Vehicle

TFMV- Theft from Motor Vehicle

RTC- Road Traffic Collision

ASB- Anti Social Behaviour

More detailed information for your exact neighbourhood can be viewed at:

www.crimereports.co.uk



COUNTRY WATCH

Western Weekly:

6th June 2013

Colleagues,

Following some good work by our acquisitive crime team, on Wednesday of this week two males appeared at Southampton Magistrates Court and pleaded guilty in relation to theft from motor vehicle in a New Forest car park that occurred earlier this month. They were Nicky Wells, 21 years old from Eyres Way, Salisbury and Blain Furlong, 23 years old from Netherhampton Road, Salisbury. The case was adjourned until 26th June 2013 for sentencing.

Yesterday the Country Watch team carried out Stay Under 40 speeding operations at two locations across the Forest. In a three hour period they issued twenty-nine tickets for speeds between 46 – 65 mph.

Country Watch Conference Update (19th June 2013):

The final arrangements are being made for the Western Country Watch conference. The team are looking forward to seeing many of you there. It is a rare opportunity to engage directly with the Chief Constable and the Police & Crime Commissioner. The day is packed with speakers on a whole range of rural related topics with many more display stands where you can engage with people about various issues and pick up information leaflets.

Louise
Sergeant Hubble.

Poaching

- 30/05. Kimbridge. Suspicious male seen in area. Later discovered that ten trout had been stolen from water feature on rural premises.

Rural Arson

- No incidents reported this week.



Off-Road Vehicles

- 31/05. North Gorley. Report of four males riding quad bike on green area.
- 01/06. Copythorne Common. Youth seen riding quad bike. S59 warning issued.
- 04/06. Canada Common. Two motorcycles seen riding around the common.

Theft From Motor Vehicle

- 31/05. Andrews Mare car park. Three vehicles broken into and property stolen.
- 05/06. Rownhams. Gardening tools stolen from secure works vehicle.

Fly Tipping

- 03/06. Kings Hat. Seven blue corrugated sheets dumped.
- 05/06. Darkwater car park. Report of 14 car tyres dumped in car park.
- 05/06. Blackwell Common car park. Builders waste and a further pile of tree cuttings dumped.

Rural Theft

- 30/05. Totton. Outbuilding broken into and fishing equipment stolen.
- 31/05. Holbury. Outbuilding broken into. Concrete breaker, drills and socket sets stolen.
- 31/05. Totton. Quantity of lead stolen from roof of premises.
- 02/06. Ringwood. Two outbuildings broken into. Property stolen includes Stihl hedge trimmer, leaf blower and strimmer.
- 03/06. Godshill. Electric fence wiring and insulators stolen from horse field.
- 04/06. Lymington. Lightweight exercise horse cart stolen from yard. Open oak carrier, black frame, silver metal shaft, dark wood rain protectors over six-spoke wheels.
-

Miscellaneous Offences

- 30/05. Calmore. Damage caused to fencing – possibly linked to poaching activity.
- 30/05. Bramshaw. Report of male metal detecting and digging holes on NT land.
- 31/05. Newbridge. Report of three males with chainsaws on private land sawing down trees.
- 31/05. Nursling. Travellers seen riding around on horse and cart looking at premises and private gardens.



Vehicles of interest

- M595YCR. Green VW Polo. Seen in West Wellow. Suspected of being involved in rural crime in Hampshire, Wiltshire and Dorset.
- VO51NXJ. White Ford Transit van seen acting suspiciously around Mottisfont.

Animal Accidents

Day	Date	Time	Details	Location
Monday	27/05/2013	12:15 am	Pony - Nothing Found	Latchmoor - B3055 (W)
Monday	27/05/2013	FOUND 7:30 am	Bay mare - Killed - HIT & RUN	Norleywood Crossroads - B3054
Friday	31/05/2013	2:20 pm	British White Cow - Injured & Destroyed	Burley Street, Burley - C10 (W)

The Week in Twitter:



Milo (@Search Dog Milo)

[08/06/2013 08:20](#)

[#Dontforget pic.twitter.com/OThYaDygfG](#)



ACSO (@ACSONewForest)

[08/06/2013 01:11](#)

After the earlier incident some more info on Laser Pen's. No offence in owning one, offence is in inappropriate use! [m.askthe.police.uk/content/Q757.h...](#)



ACSO ([@ACSONewForest](#))

[07/06/2013 23:30](#)

A/Social use of vehicles at Bolderwood C/Park this eve at 22.20pm on arrival only partial index's gained. Know anymore 101 Pls. Damage done.



ACSO ([@ACSONewForest](#))

[07/06/2013 17:55](#)

Officers been out this afternoon giving these out-C/Parks that have been targeted for TFMV's. [#BagItBeforeAThiefDoes](#). pic.twitter.com/C8CFes45zV



ACSO ([@ACSONewForest](#))

[07/06/2013 17:17](#)

New gate installed-then broken again-Thorney Hill. Reported to FC. May seem trivial, if you do see anything 101 pls. pic.twitter.com/v6mJMkwYL9



ACSO ([@ACSONewForest](#))

[07/06/2013 00:16](#)

[@SCAS999](#) The NHS Choices guide to First aid is well worth a quick read. ow.ly/lSFFf Also [@SCAS999](#) southcentralambulance.nhs.uk/campaigns/wear...



ACSO ([@ACSONewForest](#))

[06/06/2013 23:59](#)

Download & print your own dashboard card here. Officers have limited laminated cards & bags. Pls protect vehicles hampshire.police.uk/internet/asset...

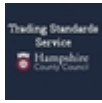

Trading Standards (@HantsTS)

[06/06/2013 16:19](#)

Keep yourself safe in your own [#home](#) with a FREE copy of our Safe & Sound booklet; goo.gl/rN1wO to find out more.



Lymington Police (@LymingtonCops)

[06/06/2013 15:22](#)

Thank you [#penningtoninfants](#) [#penningtonjunior](#) for your speedy field clearance so [#HIOWAA](#) could land. pic.twitter.com/aajMgtSKy5



ACSO (@ACSONewForest)

[05/06/2013 23:45](#)

Who to call if there's an accident involving a New Forest animal. Info from [@newforestnpa](#). Hope you never need it.

newforestnpa.gov.uk/download/downl...



ACSO (@ACSONewForest)

[05/06/2013 21:47](#)

The RNLI Beach Finder mobile app download for Free, search for beaches with lifeguards. Plus a lot more. [@RNLI](#)

rnli.org/safetyandeduca...



ACSO (@ACSONewForest)

[05/06/2013 16:01](#)

Mock blaze scenario will practice multi-agency emergency response. Road closures if heading Romsey way evening 11/06!

hantsfire.gov.uk/stories.htm?ne...



Lymington Police ([@LymingtonCops](#))

[05/06/2013 14:32](#)

Blain Furlong 23yrs of Netherhampton Road Salisbury pleaded guilty at court today to stealing from car near Sway in New Forest [#gotcha](#)



Lymington Police ([@LymingtonCops](#))

[05/06/2013 14:31](#)

Nicky Wells 21yrs of Eyres Way Salisbury pleaded guilty at court today to stealing from car in New Forest [#gotcha](#)



ACSO ([@ACSONewForest](#))

[05/06/2013 07:27](#)

Campaign to remind Hampshire residents & visitors to be 'tick aware' this summer, prevent tick bites & reduce risks.

hpa.org.uk/webc/HPAwebFil...



ACSO ([@ACSONewForest](#))

[04/06/2013 23:14](#)

Carrying on the F/Tipping theme. Builders waste/rubble dumped in Blackwell Common. Pic/reported this evening. Call 101 pic.twitter.com/QnVKvQJRyG



ACSO ([@ACSONewForest](#))

[04/06/2013 18:34](#)

Good phrase from training today-"If you suspect it, Report it!" Non emergency 101 or 999. What's a 999 emergency link to hampshire.police.uk/internet/conta...



ACSO ([@ACSONewForest](#))

[03/06/2013 17:51](#)

Whilst on patrol Leo has seen these back at Barton forestry.gov.uk/opm#threat or forestry.gov.uk/forestry/INFD-... . If you walk/dog walk pls be aware.



Hants Crimestoppers ([@HantsCrimestopp](#))

[03/06/2013 12:53](#)

29 pieces of actionable information came in for Hampshire & IOW over the weekend via 0800 555111 or by clicking bit.ly/r1of0H TYVM!



ACSO ([@ACSONewForest](#))

[03/06/2013 12:07](#)

[@safernewforest](#) offer gold standard D bike lock for just £16, available at New Forest District Council information offices. [@newforestdc](#)



ACSO ([@ACSONewForest](#))

[03/06/2013 07:53](#)

“[@AskThePolice](#): Question of the Day - Electrically Powered Cycles, do you need Insurance/MOT etc?What's the law! askthe.police.uk/content/Q605.h...”



ACSO ([@ACSONewForest](#))

[02/06/2013 10:50](#)

"Don't Jump Into The Unknown".....Tombstoning!!! Still hard to get this message across.The sun is out and it starts! rospa.com/leisuresafety/...



Glass collection

New Forest District Council is introducing a new household glass collection service during 2013. The pages below contain information about when the service is being brought to your area, what you can recycle and why we are introducing the new collections.

About the service

Household glass collections are being rolled out across the New Forest over the next year

When will the service start in my area?

Find out when glass collections will start in your town

New containers

Every house will receive a new box to store their glass in

What to recycle

All glass bottles and jars can be recycled but no other glass please

On collection day

Your glass bottles and jars will be collected once every four weeks

Bottles banks

Many of the bottle banks will be staying in place after the start of the collections

Frequently asked questions

Answers to some common questions

Kind regards and stay safe & secure.

Dean Birch

Please Follow The Team on Twitter  : [@ACSONewForest](https://twitter.com/ACSONewForest)